Walsh Warns Trade Pact Breeds Rebellion

THE WEATHER

Cloudy and warmer today, with probable rain late this afternoon or tonight; Wednesday cloudy and warmer, with probable rain; lowest temperature tonight in middle 30's; moderate fresh easterly winds.

Sun rises, 5:57; sun sets, 5:50.
High tide, 10:25 a. m., 10:48 p. m.

5 A. M. TEMPERATURES

BOSTON	38	New York	51
Washington	36	Los Angeles	70
Chicago	32	San Francisco	52

BOSTON EVENING AMERICAN

NEW ENGLAND'S GREATEST EVENING NEWSPAPER

The only Boston evening newspaper with direct news services—from Associated Press and International News Service

VOL. XXXIV—No. 301

Copyright, 1938, by N. E. Newspaper Publishing Co.
Entered as second-class matter at Boston Postoffice.

TUESDAY, MARCH 15, 1938

PRICE 3 CENTS

7 SPORTS
STOCKS
CLOSING PRICES

AUSTRIA JEWS LOSE VOTE; HITLER HINTS MARCH EAST

Warns U. S. Arm To Save S. America

By ROBERT HUMPHREYS
International News Service Staff Correspondent

WASHINGTON, March 15—Picturing the South American nations as the "greatest temptation to Europe's marching dictatorships," Representative James Wadsworth (R.) of New York today told the House the United States must arm to protect its Monroe Doctrine.

Denouncing what he termed "this philosophy of force," the New Yorker warned the House that "eventually expansion of these dictatorships will reach the Western Hemisphere just as sure as we are sitting here."

DICTATORSHIP MARCHING

He strongly urged that the House approve the pending billion-dollar naval expansion bill, asserting:

"The cost of defense is infinitely less than the cost of failure and defeat."

"Dictatorships are on the march," Wadsworth declared. "Their greatest temptation is the countries of South America.

"Eventually expansion by these dictatorships will reach the western hemisphere and when it

Continued on Page 5, Column 1

—HUMANIZE WAR—

Relief in 1933-37 Cost 19 Billion

WASHINGTON, March 15 (AP)—The cost of relief in the United States for 1933-1937, inclusive, was $19,303,000,000, the Senate Unemployment Committee heard today.

Stuart A. Rice, chairman of the Central Statistical Board, told the committee the Federal government had spent $14,219,000,000 of this amount. State and local governments expended the remainder.

The committee also heard from Director Robert Fechner, a recommendation for making the Civilian Conservation Corps a permanent establishment. The present CCC authorization will expire July 1, 1940.

Fechner testified that, while he believed unemployment would be relieved soon, the country would face the problem of providing jobs for young men for several years.

—STOP SLAUGHTER OF INNOCENTS—

Balances and Receipts

WASHINGTON, March 15

Treasury Balance	$3,871,565,835
U. S. Customs Receipts	$10,918,577

LOST SOMETHING?

AT 1:15 P. M.

each day all lost and found ads, advertised in the columns of the Boston American and the Sunday Advertiser are broadcast, without charge. For details, call Miss James at Liberty 4000.

Station WCOP

Ghost Towns Over N. E.: 'Rebellion Looms In Pacts'—Walsh

Senator, R. I. Head, Mayors in Fight At Washington

By JAMES F. McENANEY
Boston Evening American Staff Correspondent

WASHINGTON, March 15—"Rebellion!"

That's what will happen if the proposed British trade pact is adopted, United States Senator David I. Walsh declared here today.

Walsh warned the committee for reciprocity information that the proposed pact will result in the wrecking of New England's industries, the pauperizing of its cities, and layoffs and wage cuts for hundreds of thousands of its wage-earners.

"It is better to take these protests from New England under consideration now," the senator warned the committee, "then to have rebellion afterwards."

President Roosevelt, Senator Walsh declared, will be held personally responsible for the harm done if the British treaty is adopted.

"The President has to bear the consequences of any error made in this," Senator Walsh told the committee. "Congress won't be blamed, but he will. Any mistake made by this committee not only will harm Massachusetts and New England, but other sections of the country likewise.

"This committee should be doubly careful not to transfer to the President, who relies on it for information, the cyclonic effect of any errors."

Great Britain, now so eagerly seeking to have American tariff barriers lowered so that she can

Continued on Page 2, Column 1

Gov. Hurley to Leave For Capital, Says Situation Grave

Governor Hurley today announced he is leaving for Washington tonight "to aid in solving the most critical problem that has confronted Massachusetts industry in a generation"—the proposed trade pact with Great Britain.

The trade pact, under discussion at a Washington hearing, "will ruin our textile industry if signed," the governor declared.

At the same time former Representative Alexander F. Sullivan of East Boston filed a resolve with the House of Representatives calling upon President Roosevelt to remove Secretary of State Cordell Hull from office "because of his failure to protect American business and industry."

TERMS MATTER CRITICAL

Governor Hurley declared:

"The matter is critical. I feel confident, with the aid of U. S. Senators Walsh and Lodge and the members of Congress, the administration will act to prevent these pacts and thus save our industry and thousands of jobs for our citizens."

The pacts, as proposed by Secretary of State Hull, would lower tariffs on textile products.

In filing his resolve, the former East Boston representative said:

"According to Secretary of State Hull, it is more important to keep workers of Great Britain and other European countries employed than to return our people to gainful employment.

"Our people must arouse themselves to the great danger which confronts them and to secure themselves of a decent wage, free from the curse of cheap European labor."

18 1-2 Hole Bids Asked by City

Wright Club to Sell Beer, Wine, Food

There will be a 19th hole—well, anyway, an 18½ hole—at the George Wright public golf course in Hyde Park.

This was revealed today when park department officials said bids are soon to be asked for the restaurant concession there.

The successful bidder will be allowed to serve beer and wines—but no liquors—similar to the concession at Franklin Park.

It is expected the course will be opened April 120, with the restaurant available soon afterward.

Tropical Park Race Results

EARLY CHARTS AND RACE RESULTS ON PAGE 18

SECOND RACE—Purse 1800; claiming; three-year-old maidens. Six furlongs.

1—Cave Hill	5—Seyzalpham	9—Swift Spot
2—Country Lass	6—Blue Flame	10—Jane K.
3—Brogan	7—Head Mistress	11—Don Cossack
4—Lignum Vitae	8—Mactake	12—Pumpgun

Scratched—Pine Frills, Puddle a, Twilight Tryst, Taxi, Mister Jocko, Town Car.

First	Second	Third
■	■	■

N. Y. Solon Asks Wall St. Probe

ALBANY, N. Y., March 15 (AP)—Legislative investigation of the New York Stock Exchange to study "apparent startling acts of fraud and corruption" was proposed today in New York's Legislature.

Democratic Senator Thomas F. Burchill, New York city, introduced a resolution calling for an inquiry as the result of the recent failure of Richard Whitney & Co. Whitney pleaded guilty yesterday to grand larceny in the theft of $105,000.

The resolution, which asked a $25,000 appropriation, was referred to the Senate finance committee.

Woman Dies In Leap Off Bridge

An unidentified woman leaped from West Boston bridge into the Charles river today — and was strangled to death with a looped sash cord which she had pulled tight around her neck.

Passing motorists witnessed her plunge, and one of them, George O. Marcoux, 26, James street, Malden, was lowered from the bridge with a rope, and succeeded in reaching the woman's body.

It was not until the body had been drawn back up onto the bridge that it was realized that she was dead, not by drowning, but by reason of the sash-cord pulled tight about her throat.

CORD SLIP-PROOF

The sash-cord was ingeniously arranged so that it could be pulled tight and, once having been tightened, could not slip or loosen.

A deformed bone, the result of an old injury in which part of the nasal bone was removed, is the only outstanding feature of the dead woman that might enable relatives and friends to bring about her identification. It was found at the Northern Mortuary.

WORE NO JEWELRY

There were no distinguishing marks on her clothing, she wore no jewelry and there was nothing in her pockets except a Boston Elevated transfer issued at the South Station.

The woman was apparently between 45 and 48 years old, of dark complexion with gray hair. She wore a black coat and black dress, and a black hat was found on the bridge.

Hyman Koch, Blue Hill avenue, told of seeing the woman leap from the bridge.

"She was walking across the bridge from the direction of Cambridge," Koch related. "She was walking on the 'wrong' side—that is, against the Cambridge-bound traffic.

"About the center of the bridge, she hesitated a moment, then turned, climbed the railing and jumped over."

—HUMANIZE WAR—

Prayer Fails Dole Recipient, Jailed

CONCORD, N. H., March 15 (AP)—Elwin C. Cilley, 27, today was sentenced to 30 days in jail for refusing to work out his city relief check. While his case was being considered, Cilley sat in court and prayed audibly.

He was arrested on orders of city officials who said he refused to work yesterday when the first group of relief recipients went out. He has four children.

—HUMANIZE WAR—

Tobin Will Work On 1938 Budget

Mayor Tobin today announced that he will cancel all appointments starting tomorrow to devote himself exclusively to work on the 1938 budget.

The mayor said that he hoped to be able to send the completed budget to the City Council early in April.

—STOP SLAUGHTER OF INNOCENTS—

Donovan, Glass Man, Dies

TOLEDO, O., March 15 (AP)—William F. Donovan, 75, early glass manufacturer here, died today after an illness of a year. He was born in Cambridge, Mass., and was associated with the Libbey Glass interests in the east.

Death Wins

Heroism in Vain on Bridge

Diagram indicates the spot from which a woman leaped from the West Boston Bridge into the Charles river to her death today. She was dead when her body was recovered.

George Ollie Marcoux of Malden, who made a heroic attempt to save the woman's life. Leaping from his auto he obtained a rope from a passing truck, slid down the rope and recovered the body.

Fuehrer in Plane Flight Back Home

ITALIAN ARMY IN BIG SPAIN WAR DRIVE

BULLETINS

PARIS, March 15 (AP)—The newspaper Le Temps, which is close to the French Foreign Office, said tonight that "rumors of negotiations between the Republican (Spanish government) authorities at Barcelona and Nationalist (insurgent) authorities reached Paris early this afternoon."

Le Temps added, "Thus far we have been unable to get confirmation of these rumors."

HENDAYE, France, at the Spanish Frontier, March 15 (AP)—Spanish insurgent forces today captured the Village of Raimundo, cutting the main inland highway from Valencia to Barcelona.

By CHARLES P. NUTTER

MADRID, March 15 (AP)—Ancient Spain is being devastated, a government communique said today, by a 20th century Italian army.

Describing the Spanish insurgent march eastward toward the Mediterranean, the government itself told of artillery and motorized columns and bombing planes sweeping through the ancient land that once was part of the Roman empire.

Italian troops and German and Italian planes took part in the insurgent capture yesterday of Alcupla in eastern Spain, 45 miles from the Mediterranean, the government declared today.

While the troops struck directly against the city, the government related, the planes spread death and confusion over a dozen coastal towns.

Almost hourly the planes swung along the 250-mile main Barcelona to Valencia highway. No car along the heavily congested road within

Continued on Page 4, Column 4

—HUMANIZE WAR—

U. S. Nurses Hurt By Spain Bombs

LONDON, March 15 (INS)—The London Daily Express in a Barcelona dispatch today said a field hospital behind the lines of Loyalist American and British volunteer troops on Spain's Aragon front was bombed and machine-gunned by two German Heinkel planes flying for the Insurgents.

The report stated three American nurses assisting at an operation in a tent were wounded and that Dr. Barakl, an American physician operating the field hospital, was almost buried by debris thrown up by one of the bombs.

—HUMANIZE WAR—

Europe Crisis at a Glance

VIENNA—Adolf Hitler formally announces absorption of Austria into the German Reich in a speech to his 7,000,000 new citizens. Hints new "march east." Nazis take over rule. Jews are barred from voting.

H. R. Knickerbocker tells how foreign newspaper correspondents were held prisoners and threatened by Nazi guards until just before Hitler had started speech. See Page 4.

PARIS—French premier shaken with war fear and by reports of massing of German arms and planes in Spain near French border, calls army, navy and air chiefs to map defense.

MADRID—Italian 20th century motorized army, aided by German war planes, cuts Spain in twain in surge to the sea. Drive puts German forces near French southern border.

BULLETINS

PARIS, March 15 (INS)—Rumors of a grave split in the Spanish Loyalist administration, possibly involving secession of Catalonia from the Valencia government, sent Premier Leon Blum into a series of urgent conferences here today.

Blum first received Spanish Ambassador Ossario Y Gallardo and then M. Souritz, the Russian envoy. He then called in Foreign Minister Joseph Paul-Boncour for a general review of internal Spanish strife and the entire European situation.

The Spanish ambassador reiterated his pleas for intervention, arguing that the Germans were giving powerful assistance to the Nationalists; and asked that all strategic points on the French-Spanish frontier be reinforced.

MUNICH, Germany, March 15 (AP)—Adolf Hitler arrived here by special airplane tonight, returning from his triumphal four-day visit to Austria, which he absorbed into the German nation.

Complete text of Hitler's speech hinting at further expansion of the Reich—Page 4.

VIENNA, March 15 (AP)—Germany took over the complete Austrian government today just after Fuehrer Hitler from Vienna's historic Heroes' Square appealed to 7,000,000 new subjects of Nazi Germany to meet their new responsibilities.

Simultaneously it was announced Jews henceforth would not be allowed to vote.

Henceforth the franchise is given persons who have reached the age of 20 and who are Austrian citizens or who "despite disfranchisement are not forbidden to vote."

This means restoration of voting rights to those Nazis deprived of citizenship during the Schuschnigg regime. Jews are excepted. They cannot vote.

Voting lists now are being combed to determine who shall enjoy the franchise.

Hitler, speaking from a rostrum in Heroes' square, told his new Austrian subjects in seven curt sentences to meet their responsibilities as they have in the past.

He promised them hard work for economic betterment.

He told them Austria would be a fortress of National Socialism.

The Fuehrer, entering the square by the Burg

Continued on Page 4, Column 1

N. E. Group Sees Ghost Towns Result of Hull Trade Treaty

Throng at Washington Hearing Cheers Lawrence Mayor's Blast

Continued from First Page

sell her products here, put a high tariff barrier up to protect her own manufacturers and wage-earners immediately after the war," Senator Walsh said, and still has a "Buy British" campaign going. That still makes it almost impossible for us to sell to them."

HURLEY SPOKESMAN HEARD

William J. Moore, spokesman for Governor Hurley of Massachusetts, told the committee the people of Massachusetts are "fearful" of results if the proposed pact is adopted.

James T. Moriarty, Massachusetts commissioner of labor and industry, declared both workers and employers have "the jitters."

Edwin F. Connelly, representing the Associated Industries of Massachusetts, warned:

"This proposed treaty would deal a blow to employment opportunities in Massachusetts fro mwhich it would take a long time to recover."

R. I. GOVERNOR SPEAKS

The jobs of 125,000 textile workers in Massachusetts are menaced, Connelly declared.

Three mayors of Massachusetts industrial towns, and the Governor of Rhode Island, likewise were among the speakers who protested to the committee that the results of the proposed treaty would be disastrous.

"My city will be a 'has been' if this treaty is O. K'd," Mayor Walter A. Griffin of Lawrence told the committee.

Sixty Lawrence civic, industrial and labor leaders sat in Mayor Griffin's delegation, solidly backing his plea that the proposed pact be killed.

TROUBLE ENOUGH NOW

"God knows we have trouble enough now without inviting more," Mayor Griffin declared, while the more than 500 persons jamming the Department of Commerce auditorium, where the hearings are being held, applauded and cheered.

WARNING BY GRIFFIN

"We have 28,000 workers in our city. At present there are 12,000 on part-time, the rest on welfare rolls," Mayor Griffin said.

"Gentlemen, we cannot stand this much longer and this proposed treaty with the United Kingdom, especially from the woolen standpoint, will mean ruination to us.

"Why do they want to sacrifice one industry to aid another? It means only borrowing from Peter to pay Paul.

"Lawrence is one of the pioneer textile centers of the nation or I might add even further, the world.

"If we were forced to meet competition it would mean that our community would have to be converted into the types of centers they have in Russia. Men and women would be forced to work for almost nothing.

"I ask you members of this committee, why do they want to ruin Lawrence and what is the industry that will be bolstered through this treaty?

"It is unfair, unjust."

At this point the Lawrence group stood up and cheered. Chairman Francis Grady was forced to rap for order.

"The city of Lawrence has stood behind the president in two elections by a ratio of 5 to 1. All we ask now is for him to stand behind us and save our industries."

Other mayors who told the committee that the proposed pact threatens to make "ghost towns" of their once-prosperous industrial communities were Mayor Anthony J. Stonia of Chicopee, and Mayor Alfred Wollacott of Fitchburg.

Widespread shutdowns, layoffs and wage cuts will follow if the proposed British pact is adopted, Governor Robert E. Quinn of Rhode Island warned the committee.

"We already are being displaced in South America by foreign exports of low-wage textiles," Governor Quinn pointed out.

SEN. GREEN SEES R. I. RUIN

"Within the United States itself, Southern low-wage competition already is a serious problem confronting New England industries. Now New England industry cannot survive further low-wage competition of imports from the United Kingdom and other countries."

Other speakers today were Senator Francis T. Maloney of Connecticut, Representative Charles W. Tobey, New Hampshire; Representative Arthur D. Healey, Massachusetts, and representatives of the Maine State Department of Labor and Industries.

Senator Green, of Rhode Island, told the committee that "one out of every two workers in Rhode Island is employed in the textile industry." The proposed British pact, he declared threatens "ruin" to the entire state.

Another speaker was Representative Hamilton Fish of New York. Heading a New York delegation, Fish told the committee:

"The wage earners and farmers of my district simply do not propose to commit suicide for the benefit of Secretary of State Hull or President Roosevelt."

The last ditch fight to stave off an agreement until New England had was spurred at a dinner given last night in the Mayflower Hotel on behalf of Governor Hurley of Massachusetts.

—STOP SLAUGHTER OF INNOCENTS—

DAMON RUNYON, famed sports reporter and writer, tells you in "The Brighter Side," his daily column, in the Boston American.

International News Photograph Service

Congressman Lawrence J. Connery of Lynn was in the heat of the British-United States trade pact hearing in Washington when this picture was made. He said "New England is being sold down the river to aid other industries." He also rapped the stipulations of the Czech shoe pact.

Springs of Rubber New Auto Invention

ANN ARBOR, Mich., March 15 (AP)—Automobile springs made of rubber instead of steel were described here today before the automotive-physics symposium of the American Institute of Physics.

The springs were developed in the B. F. Goodrich Co., laboratories. W. F. Busser, director of the laboratories, said tests had proved their practical use.

Million in Hidden Gas Profit Charged

A charge that $1,100,000 in "hidden profits" was made annually by the Eastern Gas & Fuel Associates through a contract with its subsidiary, the Boston Consolidated Gas Co. was made today before the State Public Utilities Commission.

Lewis Weinstein, assistant city corporation counsel, made the charge in seeking to have the Eastern Gas & Fuel Associates joined with the Boston company. The city is fighting a proposed rate increase by the latter company.

Senate to Push Tax Bill as Business Aid

Harrison Asks Speed, Hearing Is Set For Friday

WASHINGTON, March 15 (INS)—Driving for a tax bill "to restore business confidence," the Senate finance committee today set next Friday for begining of public hearings on the House-passed revenue bill.

More than 50 spokesmen for business interests have requested an opportunity to be heard on the bill, but Chairman Pat Harrison of Mississippi served notice:

"We are going to expedite the hearing as much as possible. We are going to ask all witnesses to submit written statements which we can read after the hearings close. I want to have a bill passed as soon as possible to help restore confidence of business."

Most of the business men desirous of being heard on the bill want to discuss the corporate undistributed profits tax and the levy on capital gains as carried in the House bill, Harrison said in reiterating that he is for outright repeal of the profits tax and a readjustment of the capital gains impost.

With a majority of the finance committee now declared in favor of complete repeal of the corporate undistributed profits tax, senators said their immediate task will be to provide a substitute plan that would give revenue for the government.

—STIMULATE PRIVATE EMPLOYMENT—

U. S. Fleet Sails In War Game

SAN PEDRO, Cal., March 15 (AP)—Warships of the United States fleet slipped out to sea under cover of darkness early today for their annual test of naval power in the Pacific.

For the first time, the department was under sealed orders. Admiral C. C. Bloch, commander-in-chief, imposed silence on all units.

A force of 105 warships and several hundred planes will participate in the six weeks' maneuvers.

The DAILY WASHINGTON MERRY GO ROUND

By DREW PEARSON and ROBERT S. ALLEN

WASHINGTON, March 15—Newsman Harold J. T. Horan recently asked Vice-President Garner if he would allow himself to be impersonated in a radio broadcast.

Garner's answer revealed the way he does things. Instead of the tough-skinned politician, "Young man," he said, "I've been in political life for forty years, and I've never objected to anything that was written about me or said about me. I've never protested, never sued for libel or slander.

"Now, I won't give you permission to use my name, but if you do use it, you'll probably get away with it."

SELLING "THE RIVER"—There is an interesting "anti-monopoly" story behind the deal made with Paramount Pictures for distribution of "The River."

This picture, successor to "The Plow That Broke the Plains," is being distributed all over the country through regular commercial channels, just like a Hollywood product.

"The Plow" was handled more modestly. Tugwell was proud of the picture for it was an anti-Resettlement propaganda better than a ream of speeches. But he found Hollywood cool. The big cinema boys resented government competition.

When "The River" was filmed, Tugwell's successors in the Farm Security Administration wanted to make sure it would go places. They arranged a meeting with officials of Paramount to discuss distribution. From Washington there came not only representatives of Farm Security, but one more gentleman, whose presence meant pressure.

This was a representative of the anti-trust division of the Justice Department. He took no part in the discussions, made no threat against Paramount, but tacitly made it apparent that it would be well for Paramount to perform a New Deal favor and avoid anti-trust investigation.

Paramount signed on the dotted line.

CAGEY ANSWER—Mrs. Roosevelt is noted for, her candor, but on the highly controversial issue of socialized medicine she is cagey.

Asker by Mrs. Beverly J. Miller, Charlotte, N. C., Democratic leader, if she thought that "the State and Federal Government should assume greater responsibility for the care of the sick," Mrs. Roosevelt warily replied.

"I think that the Federal Government should assume increasing responsibility for research and laboratory work, but it seems to me there are ways which can be devised which will enable our population living in poor areas to pay for their own needs from a medical standpoint. We may need to pay a little more in taxes for state and federal hospitals in order to bring about better training of our doctors and nurses.

"No American is anxious to look upon medical care as a charity and I feel sure that every effort will be made to bring within the reach of every group of people the necessary medical attention through the co-operation of doctors and the public."

MAIL BAG—B. L. C., Vincennes, Ind.—Argentina's corn crop this year will be only half the size of its 1937 crop, giving them less than 100,000,000 bushels for export. Not only will no Argentine corn come to U. S. this year, but U. S. corn will go to European markets recently supplied by Argentina . . . N. L. S., Baltimore—The company building the experimental pre-fabricated steel house at Greenbelt is the Tennessee Coal, Iron, and Railway Company, a subsidiary of U. S. Steel . . . C. W. S., Spokane, Wash.—Only recently has Panama begun to manufacture Panama hats. Most of these are made in Ecuador . . . B. L., Washington—Sweden is second to U. S. in the number of telephones in proportion to population . . . R. O., Suffolk, Va.—Representative Clifton A. Woodrum's term of service in the House has lasted through 15 years. Woodrum was an old friend of the late Speaker Nick Longworth and of the former Speaker Jack Garner.

General Johnson Says: 'CLICK' IS MISSING New Deal's Policies Err

By HUGH S. JOHNSON

WASHINGTON, D. C., March 15—What is a liberal? I addressed this question once before and fumbled it. I put too much emphasis on the human frailty that is apt to say: "A liberal is one who believes as I believe."

If you asked Senator Norris or Robert Jackson or the President himself what a liberal is you would get what all three have said, in varying moods, that a liberal is one who wants to do good to the underprivileged—to distribute our wealth more widely, to give the lower income classes more money in relation to the higher income classes.

The cure, say they, for democracy is more democracy. Democracy means freedom—of speech, opinion and action, a voice for every man in the affairs of government and, in general, that there shall be no divinely annointed political prince, but that only the people rule.

Hugh S. Johnson

But are we tending toward any of these results? Are not we and the world heading toward precisely the reverse of these results?

In the first place—"the more abundant life." We are in the ninth year of the depression and the sixth year of the New Deal. In 1929 national income was probably approaching 90 billions—some estimates are 80 billions.

At its present rate it can scarcely be more than 50 billions, and at no time under these so-called liberal policies did it every get much above ¾ of the 1929 rate. It certainly is a far cry to the more abundant life.

Something isn't clicking and since we have been working for five years under a clear-cut set of policies based on a well-defined social and economic philosophy, how can we avoid the conclusion that it is that philosophy that isn't clicking.

As Mr. John J. Flynn has recently pointed out, it is the constant investment of new money in the machinery of production that makes business and employment. The cold, hard fact is that such investment is practically adjourned. New capital issues on the Stock Exchange are little more than 15-per cent of their 1929 rate and the same timidity and reluctance can be seen everywhere. It is only necessary to ask why to be told that the attitude of government toward money and business is too threatening and uncertain.

There is a lag between 30 and 40 billion dollars to be made up in national income or business activity. Of course, no amount of possible government spending can make that up. Nothing can make it up except a restored feeling that money and business have nothing to fear from government.

That vast lag in business income and turnover is the reason for ten million jobless people and hardship and suffering almost beyond telling. If, as I believe, it results from federal philosophy and policy, it is pretty hard to call them liberal.

The Communist Revolution was supposed to be a popular revolution and so are the regimes in Germany and Italy, but who would have the gall to call these governments liberal or democratic? You can no more call them that than you can call democratic and liberal the new Farm Bill which empowers Mr. Wallace to tell every farmer how much of his own crop he can plant, sell or store.

There is nothing liberal or democratic about all these tendencies here and elsewhere. They are all bigoted, dogmatic and dictatorial. They are all dampers on production, business and employment. They bring happiness to few. They do not create or distribute wealth. They breed bread and distribute poverty. If it be said that their tendency is toward equality, it seems to be principally an equality of misery.

I think your real liberal was Thomas Jefferson, who believed in no more governmental regulation than is necessary to keep men from injuring each other.

(Copyright, 1938, by United Feature Syndicate, Inc. Reproduction in whole or part forbidden. All rights reserved.)

(Editor's Note: Contributors who sign their articles are allowed to express their thoughts freely in the Boston Evening American so that Boston Evening American readers may have the advantage of various views on important topics. The views of these contributors, however, are not necessarily endorsed by the Boston Evening American. They are printed on their face value and must be considered on their face value.)

—LIFT OPPRESSIVE TAXES—

Gypsy Rose Lee Injured on Set

HOLLYWOOD, March 15 (AP)—Ambition cost Louise (Gypsy Rose Lee) Hovick a bruised left leg.

Miss Hovick, the former striptease queen, admits she has always wanted to be an acrobatic comedienne.

She got her chance in a wild free-for-all fight in the movie, "Battle of Broadway." An enthusiastic trick fall and somersault resulted in the injury.

10-Man Congress Group for TVA Probe Asked

Sen. Bridges in Fore of Determined Move For Investigation

WASHINGTON, March 15 (INS)—Apparently seeking to block an administration-sponsored investigation of TVA, a Democratic-Republican coalition introduced today in the Senate and House a joint resolution calling for a 10-man congressional committee probe of the gigantic power and reclamation project.

The identical resolutions were framed at a secret meeting of the coalition. It was called by Senators King (D.) of Utah and Bridges (R.) of New Hampshire.

It was apparent that so-called anti-administration members of Congress are determined upon an investigation regardless of President Roosevelt's conferences with the three quarrelling directors of TVA.

Representative Snell, New York, House minority leader, also attended the conference.

The new resolution followed an unsuccessful attempt by King, Bridges and Senator George Norris (I. R.) of Nebraska to agree on resolutions calling for a Senate committee investigation.

Meanwhile, Senate and House administration leaders sought to block specific action on the resolutions until the President confers Friday with the directors of TVA, Chairman Arthur E. Morgan, Harcourt A. Morgan and David I. Lilienthal.

—STIMULATE PRIVATE EMPLOYMENT—

McNutt Claims O. K. for Plan

WASHINGTON, March 15 (AP)—Paul V. McNutt, high commissioner to the Philippines, said after a White House conference today there had been a "very favorable" reaction to his proposal for a "realistic re-examination" of the question of Philippine independence.

He indicated President Roosevelt's approval of the proposal, made in a radio speech last night, and cited President Manuel Quezon's comment in Manila agreeing to the suggestion. Quezon has been a firm advocate of immediate independence. The findings-McDuffie act provides for complete political freedom in 1946.

—STIMULATE PRIVATE EMPLOYMENT—

Whitinsville Hunt For Trio Given Up

WHITINSVILLE, March 15 (AP)—Search for three automobile thieves who abandoned a car and fled into woodland after police fired on them, was abandoned today after eight hours' fruitless search.

Chief J. Albert Cullen had directed the efforts of several local officers, several state troopers and two Worcester detectives in the hunt for the young men.

SHOE STOCK

WEDNESDAY! Suburban Boston Shoe Shop only 18 months old sacrifices amazing NEW and DESIRABLE stock to Gilchrist's Basement!

Gilchrist's CASH AND CARRY BARGAIN BASEMENT

Less than **1/2 PRICE**

Men's, Women's and Children's

Dolly Preston — ALL TRIANGLE GUARANTEED LEATHER — WALTON — THE CLINTON SHOE THEY SUPPORT THE ARCH — JPS

$3301 Stock to go for only $1597

485 Pairs Women's Shoes

Many regularly $3.00. All first quality!

- **SPORTS SHOES,** mostly Goodyear welt, all leather soles. Brown and black. Many styles for growing girls.
- **FASHION SHOES,** gabardine, calf, kid, few patent.
- **ALL SIZES** in one style or another. Be early.

$1.49 pair

$1 to $2 Women's Shoes, mostly broken sizes, pair **39c**

69c to $1 Women's Slippers in felts, imitation leathers, pair **29c**

$3 to $6 Arch Shoes Mostly Goodyear Welts, Dr. Clinton, Nu-Way, Dr. Gibbs, other famous makes. **$2.39 pair**

Men's Shoes

Even Triangle, Fortune, King-Quality Brands

Regularly $3.50 to $6.00 **$2.49 pair**

All first quality. Goodyear welts, leather soles. Black or brown. All sizes in lot.

Children's Shoes

Dr. Chase, J. P. S. Triangle, Walton brands. Regularly $2 to $2.39

All first quality. Many Goodyear welts. Also boys' styles. Many whites as well as black, brown. **$1.39 pair**

- Children's $1.39 Leather Sole Shoes .....pair 79c
- Boys' $3 to $3.50 Goodyear Welt Shoes .....pair $1.79
- Infants' $1.19 Dr. Chase, other Shoes .....pair 39c
- Boys' 89c Tennis Shoes, heavy sole.....pair 35c
- Boys' $1.00 Leather Sole Slippers .....pair 49c

USE CASH-A-GRAMS IN GILCHRIST'S BARGAIN BASEMENT. MORE FOR YOUR MONEY

Gilchrist's

Your Servant Ma'am

$1.25 weekly

Maytag Washers

Only a few pennies a day while you're paying for me, then I'm your slave for life. Your clothes will last longer and so will you. No back breaking toil over hot tubs, no scrubbing and rubbing.

Phone Liberty 9700 for free home demonstration.

Gilchrist's is Boston Department Store Headquarters for famous Maytag Washing Machines, $69.50 to $129.50 . . Fourth Floor

YOUR DOCTOR KNOWS YOUR MIRROR SHOWS

HURRY! "Bubble" OUT Those

BLACKHEADS

If blackheads and similar complexion flaws remain stubbornly, bubble them out by using DIOXOGEN CREAM, the two-way oxygen cleanser

First, it softens the hard fatty excretions that hold the blackheads so fast.

Second, it "bubbles out" the undefiling gas and dirt so they can be easily and quickly wiped away.

The naked eye can't see this bubbling—but your doctor knows why it is so effective. And your mirror shows how wonderfully the skin responds so its invigorating cleansing action.

For a skin that is clearer, smoother, and wonderfully *fairer!* — Use DIOXOGEN CREAM *tonight!* Approved by Good Housekeeping

DIOXOGEN CREAM

CLEANS, CORRECTS, CLARIFIES THE COMPLEXION

50c and $1

Try this beauty aid at once! Notice how your skin responds to this effective treatment.

Toiletries, Street Floor

Mail, Phone Orders, Call HUBbard 9400 Till 10 P. M.

Gilchrist's

Wife Aids Mate Charged With Murder

Goes to See Husband In Maine, Says She'll Help Him

BELFAST, Me., March 15—"I married him. I'll do all I can to help him."

With these words, a loyal wife—with a broken heart—today went to the side of her husband, charged with murdering his sweetheart in a jealous rage.

The wife said she knew of her husband's friendship with the slain woman but had kept it a secret for three years while "my heart was broken."

Her dramatic story was unfolded to County Attorney Hilliard Buzzie after she had visited her husband in his jail cell where he was being watched constantly by guards.

Except for his wife, the husband, William K. Bowman, 38, had no visitors.

RECENTLY WIDOWED

Facing arraignment on a murder charge, Bowman is accused of firing six shots into the body of 29-year-old Mrs. Abbie Robbins Thayer when the young woman, recently widowed, steadfastly refused to continue their alleged love affair.

Sheriff Hirman O. Burgess said Bowman apparently thought Mrs. Thayer, mother of a 13-year-old girl, had been "going around" with another man.

Mrs. Mary Bowman talked to the county prosecutor, even as authorities continued their investigation into the shooting and planned to question her husband further.

The tragic story of Mrs. Bowman, according to County Attorney Buzzie, was substantially as follows:

"I knew of this affair between my husband and that girl. It has been going on for three years. I attempted to break it up once, but was not successful.

FAREWELL REMARK

"Yesterday morning he told me he was going to see the girl. I asked him to wait. I knew his mood was not good. I felt something might happen. I told him to wait. But he would not.

"I'm going up and talk some sense into Abbie,' v his farewell remark. That was the last time I saw him until I saw him in jail today.

"I kept this affair from everybody I knew for three years. But I married him and I'm going to do all I can to help him."

Authorities here said the fatal shooting was perhaps the most dramatic killing that has occurred in this state in years.

Mrs. Thayer was shot to death almost in sight of her own mother, Mrs. Arthur Robbins.

ARRESTED 60 MILES AWAY

Police charged that Bowman fired three shots at the girl as she fled and then walked over to her prostrate form and fired the other shots into the back of her head.

Immediately after the shooting, police charged, Bowman fled from the house. He was arrested three hours later, 60 miles from the Thayer house, in Randolph.

Sheriff Burgess said he pieced together what had happened from Mrs. Thayer's mother. The latter, in near collapse, was quoted by the sheriff as saying:

"They argued for more than an hour. Then he said, 'I got some pictures I would like you to see.'

"He left the house for a minute and went out to get the pictures. When he came into the house I heard him say, 'Here are the pictures. I told you I would show them to you.'

"Then there was a loud noise. It was the gun going off.

"The whole thing was terrible. My daughter called: 'Ma! Ma!' She began to run.

"The shots began making that awful noise and I rushed into the kitchen. My daughter ran towards the door and then she dropped.

"BEGGED HIM TO STOP"

"I begged him to stop shooting. He didn't say anything. When she fell he went over toward her and while she was down on the floor he fired shots into her body.

"He put the gun in his pocket and then ran out the door."

Mrs. Thayer was married when she was 15. Her husband, who died several months ago, was 65.

Authorities said Mrs. Thayer and Bowman met three years ago while both were employed in Bangor.

MRS. ABBIE THAYER

Hollywood Parades to Tax Taker

Uncle Sam Gets Share of Big Salaries

LUISE RAINER

SONJA HENIE

BETTE DAVIS

CAROLE LOMBARD
They're All in Income Tax March

Carole Lombard Taxed On $460,000 Year's Pay

By MILTON HARKER

HOLLYWOOD, March 15 (INS)—Today is the saddest day of the year in Hollywood.

It's the day on which hundreds of men and women, young and old, whose names are household words the world over, sign on the dotted line, pay a 25-cent notary fee and then write out checks running up to six figures.

It's all for Uncle Sam, who knows little and cares less about glamour. The giant motion picture industry and all its big names are paying plastic income taxes.

Unless all information is wrong, Carole Lombard will pay the largest tax of any individual—on a $460,000 income for 1937. Last year Gary Cooper was tops and the year before that, Mae West.

BIG CONTRIBUTORS

Cooper again will be among the big contributors to the federal coffers.

Mae's share probably won't be so large as it was last year, and well below the year before—she made only one picture. That, of course, is not her only source of income. She is one of the shrewdest business women of all the stars.

Others whose tax payments to the government would equal the whole salary of many a big business executive are Greta Garbo, Clark Gable, Robert Taylor, Claudette Colbert, Charles Boyer and Bing Crosby.

Also Bob Burns, Jeanette MacDonald, Sonja Henie, Loretta Young, Bette Davis, Paul Muni, Joan Crawford, William Powell, Myrna Loy, Robert Montgomery, Norma Shearer, Spencer Tracy, Luise Rainer and a few more.

EXECUTIVES PAY

Huges taxes are paid, too, by the big executives like the Warners, Darryl Zanuck, Louis B. Mayer, Nicholas M. Schenck, Joe Schenck, David O. Selznick, Hal Roach, Adolph Zukor, Hal Wallis and Edward H. Mannix.

And there are the big producers and producer-directors, like Cecil B. De Mille, Mervyn Leroy and Ernst Lubitsch, who pay plenty.

The screen corporations themselves, however, probably will shell out less this year than last, due to the big drop in box office returns which came with the recession.

Take a like group of people in any industry in the world and you'll find no such tax payment as is being made in glittering filmdom today.

This town's luminaries not only furnish a major share of the world's entertainment, but each spring give their government enough money to float a few new battleships.

Clarence Darrow Rites Held

CHICAGO, March 15 (AP)—Friends and admirers of Clarence Darrow gathered at Rond Chapel on the University of Chicago campus today to pay final respects to the eminent criminal lawyer.

Hundreds of persons filed past the bier of the 80-year-old agnostic who died of heart disease Sunday.

Funeral services included a brief, non-religious eulogy by Federal Judge William H. Holly, close friend of the famous advocate.

Judge Holly and Darrow had agreed that one should speak at the other's funeral.

Three years ago Darrow declared it had taken him 50 years to be convinced there was **"nothing after death."**

His body will be cremated, at his request.

—STOP SLAUGHTER OF INNOCENTS—

Woman 'Dead on Arrival' Haymarket's Last Case

At midnight tonight the key will be turned in the lock of the Haymarket Relief Hospital, for the first time in 37 years.

At noon today the last patient, Michael Vicchari, 17, victim of a stab wound in the abdomen, put out on and smiled goodby to the nurses in the strangely empty corridors.

The final case to be admitted, however, had already gone the way of many tragedies that had their climax at the hospital when an unidentified woman was taken to the morgue.

LEAPS INTO RIVER

"Dead on arrival" was the record, as it had been in so many cases. Dead of a sash-cord knotted around her throat as she leaped into the Charles river from the West Boston bridge this morning.

By noon the hospital staff was sending other cases to the City Hospital, and will report there themselves tomorrow morning.

Dr. James Sacchetti, resident surgeon, will take up duties as night executive at the City Hospital. Dr. Frederick Haddon will go to the outpatient department.

NEW DUTIES SET

Miss Agatha McKenna, superintendent of nurses, and Miss Mary Foley, head nurse, will be assigned to new duties, as will all the other 32 employes.

The Haymarket Relief Hospital, opened in 1901, has treated approximately 50,000 patients a year since it opened. It has been the scene of daily drama, with the clang of the ambulance bell its symbol, as it ministered to cases from bullet-riddled gangsters to children with cut fingers.

Suicide, violent death, the mangled victims of accidents, even murder, was part of the day's experience. Tragedy, trivial incident and occasional comic relief characterized its history.

—STIMULATE PRIVATE EMPLOYMENT—

20-Ounce Baby Girl Has Chance to Live

MERIDIAN, Miss., March 15 (AP)—Meridian today claimed one of the smallest babies ever born. The baby, Jerry Ann Cheatham, daughter of Mr. and Mrs. Thomas L. Cheatham, weighed one pound and four ounces at birth.

The child was placed in an incubato, at the Riley Hospital, where physicians said she was gaining strength and had an even chance to live.

—STIMULATE PRIVATE EMPLOYMENT—

Purim Observance

Synagogues and temples throughout Greater Boston will begin observance of Purim tomorrow night. The celebration will last through the following night.

Crimson Makes DeVoto Appeal

A demand that Harvard officials bring back to the faculty Bernard DeVoto, recently resigned editor of the Saturday Review of Literature, was made today by Harvard undergraduates in a move unprecedented in the history of the college.

The Harvard Crimson, undergraduate daily, urged in an editorial that DeVoto, who taught English at the university until two years ago, be brought back because of his "tremendous personal influence as a teacher."

Meanwhile, it was learned, petitions demanding his return are being drawn up by students and will be submitted to President James B. Conant.

—STOP SLAUGHTER OF INNOCENTS—

Gulf Tanker Afire, 3 Boats Rush Aid

NEW ORLEANS, March 15 (AP)—The U. S. coast guard at Mobile, Ala., said today it had sent three boats to aid the tanker, Andrew Jackson, which had radioed "fire in boiler room, under control but need assistance."

The vessel gave its position as 150 miles east of Galveston, Tex., in the Gulf of Mexico.

The coast guard had no information on the number of crew members.

'Twin' Joins New Penguin

No Cameras for Baby Brother (or Sister)

WASHINGTON, March 15 (AP)—Malcolm, the Zoo's brand new baby penguin, had a brother (or sister) today.

Malcolm pecked his way out of his shell Saturday to the noise of grinding cameras, flash bulbs and a radio broadcast, and had 21,000 visitors Sunday.

The new arrival just pecked through his shell this morning and stepped out, without any dramatics.

The two fuzzy Antarctic birds are believed by their keepers to be the first penguins born in the United States.

—STIMULATE PRIVATE EMPLOYMENT—

Monkey Flees With Rat Trap

Enjoys Freedom on East Boston Dock

Victim of some unidentified person's misguided attempt to catch them, the smaller of the two monkeys which have been enjoying freedom for months at the East Boston Cunard docks was running around today with a large rat trap dangling from her paw.

The monkey, lady member of the pair which escaped from a ship last summer, was caught in the trap some time last night, but she made away with the trap, three-foot chain and all.

There were reports that the Animal Rescue League might attempt to shoot the monkey, for fear of gangrene setting in the paw, but the simian appeared to be in no pain and was almost as lively as ever despite the burden of her load.

Longshoremen who have been feeding the monkeys all winter were hunting today for the person who set the trap.

—STIMULATE PRIVATE EMPLOYMENT—

ELSIE ROBINSON, writes from the woman's viewpoint, discusses every day affairs and problems, regularly in the Boston American.

Probe of State Hospital Death Wins Backing

Dr. Norton Ready For Investigation On Mrs. Ashton

Any investigation into the death of Mrs. Edith M. Ashton, 71-year-old mother of a Boston cafe entertainer, will be welcomed at Boston State Hospital, it was declared today by Dr. Harold Norton, superintendent.

Dr. Norton said, however, that so far he has not been informed of any investigation order by Dr. Clifton T. Perkins, acting commissioner of the State Department of Mental Diseases, as reported.

Mrs. Ashton, mother of Harry Ashton, master of ceremonies in a downtown cafe, died at the hospital last Thursday and Ashton charged that she had been beaten to death at the institution, because multiple bruises were found on her body.

The autopsy report by Dr. Cornelius O'Leary, associate medical examiner, states, however, that she died from heart trouble and hardening of the arteries.

There were a few bruises on the body, according to Dr. O'Leary, but they were superficial.

According to Dr. Norton, the elderly woman was a difficult mental patient at the hospital, had to be held and spoon-fed, would not remain in bed and fell on one occasion while walking in the ward.

"I have no reason to believe that she was ill-treated in any way," Dr. Norton said today. "However, I will welcome an investigation if Dr. O'Leary thinks it necessary. I am satisfied that she was not abused."

—STIMULATE PRIVATE EMPLOYMENT—

50 G-Men Hunt Kidnaped Boy

NEW ROCHELLE, N. Y., March 15 (INS)—Search for 12-year-old Peter Levine—dead or alive—was intensified today when the heaviest concentration of G-men since the Mattson kidnaping in 1926 was flung into the widening hunt.

Fifty Federal agents, augmented by as many police from the and nearby communities, were pressed into the search for the boy who disappeared 19 days ago. Efforts of Peter's father, Murray Levine, to contact his apparent abductors and pay a ransom demand of $30,000 proved fruitless and the G-men took over the case.

Divided into groups of 10, each comprising five local officers and five Federal agents, the searchers split up the territory into sections and spread fanwise throughout the city. Vacant houses were entered and closets pried open by several of the groups while others plodded through ravines and thickets of nearby woodland.

Tomorrow, unless the search has been rewarded, two hundred Boy Scouts and members of veterans organizations will be pressed into the hunt.

—LIFT OPPRESSIVE TAXES—

Fall River Wife Held in Killing

FALL RIVER, March 15—Mrs. Alma Bedard, 25, of Rodman street, was found "probably guilty" and held without bail for the grand jury in district court today on a charge of murdering her husband, Wilfred, 30, in an argument over 25 cents.

The young woman created a stir in the courtroom during the testimony of Medical Examiner Thomas E. Boylan after the latter declared that her husband died "almost instantly" from a stab wound.

"He did not!" Mrs. Bedard shouted.

The medical examiner also testified that the knuckles of the victim's right hand were bruised and that there were strands of hair clutched in his fingers.

—STIMULATE PRIVATE EMPLOYMENT—

Starved Baby Seen by Jury

UNIONTOWN, Pa., March 15 (AP)—Little Alice Mary Harris, spindly, emaciated legs were bared today before a jury trying her 73-year-old grandfather on charges of cruelty to an infant.

Squirming and crying in the arms of a Pennsylvania officer, the child was carried into court after a bitter argument between prosecution and defense attorneys over her appearance at the trial.

As soon as the jury completed its examination the child was returned to Fayette County home and Milo R. Stevens, pathologist at Torrance State Hospital, began his testimony on the mentality tests he gave Alice Mary's unmarried mother, Martha Harris.

Stevens testified that he gave the infant an intelligence test for an eight-year-old child and her answers "indicated a very low mentality."

—STIMULATE PRIVATE EMPLOYMENT—

Dog Bars Firemen From Blazing Home

BALTIMORE, March 15 (AP)—Firemen, donning gas masks to enter a smoke-filled house were barred today by a chow dog, until Edwin Hisky, Sr., owner, carried his two-year-old son from the house and then collared the dog. The blaze was confined to the cellar.

Bethrothed to Riches

International News Photograph Service

Before Gus Stillman, Mrs. Fowler McMormick's son left Chicago for school in Troy, N. Y., he gave 17-year-old Nancy Holbrook of Barrington, Ill., a handsome diamond. Her parents have announced the engagement. Friends say wedding bells will ring in June.

Harvard Man Held in Attack

Woman Pushed Out of Window at "Party"

NEW YORK, March 15 (AP)—Peyton Murray, 27, socially prominent, was arrested early today after a 40-year-old beauty parlor owner accused him, police said, of pushing her through the fourth floor bedroom window of his apartment during a drinking party.

He was held on a charge of felonious assault, but denied the charge.

The woman, Mrs. John Ciuccia, was in a serious condition at City Hospital with three fractured ribs, scalp lacerations and possible fracture of the skull and internal injuries. She was said only in a slip when found. A wire mesh over a skylight helped break her fall.

Murray, an advertising salesman, said he had met Mrs. Ciuccia and another woman in a midtown restaurant and invited them to his apartment.

Murray is listed in the Social Register as the son of Mr. and Mrs. James B. Murray of Yonkers and a graduate of Harvard, 1931.

—STIMULATE PRIVATE EMPLOYMENT—

Trolley Buses To Run in Subway

Trackless-trolley buses will operate in Harvard square subway on April 2 to mark the first time underground terminals have been used for buses.

The trackless-trolley line will operate from the subway on the Huron avenue, Cambridge, line, replacing gasoline buses. Elevated officials disclosed only one remaining drawback to inauguration of the service, removal of a limb of a historic tree on Waterhouse street. Permission must be obtained to remove the trolley line obstruction.

Waltham School Walks Asked

Protesting suspension of free transportation for school children, Waltham residents demanded today that the city provide adequate protection for pupils in outlying sections.

More than 300 persons insisted in a petition that Mayor Arthur A. Hansen and the City Council either restore transportation or build sidewalks to safeguard the children from motor traffic.

City Council last night criticized the school board's action in ceasing bus operation to save $5000 a year. However, the council cannot rescind the school committee's action, although it may decide to order construction of new sidewalks.

Residents of the Hardy Pond road district were particularly emphatic in their protests, pointing out that their children were forced to venture near several State insane institutions on their way to school.

—STIMULATE PRIVATE EMPLOYMENT—

Vatican Sifts U. S. Miracles

Beatification Begins For Mother Cabrini

VATICAN CITY, March 15 (AP)—Vatican theologians are examining the authenticity of two miracles reported to have occurred in the United States during the present generation.

The Congregation of Rites, beginning beatification proceedings of Mother Frances Severio Cabrini, today studied two cures attributed to her intercession.

These were the cases of Sister Delpina Grazoli of Seattle, who said she recovered from a fatal illness after seeing the vision of Mother Cabrini, and Peter Smith, a New York schoolboy, who regained his sight.

Mother Cabrini was an Italian nun who labored and died in America, leaving many institutions devoted to charity.

JORDAN MARSH COMPANY

Sale! Union Hardware Co.

Roller Skates

$1.59

- Full nickel plated skate mirror finish
- Flexible sole plates
- Full rubber cushioned
- Double ball-bearing wheels
- Extends to fit sizes 11½ to 2½ shoes

Regularly $1.95 pair

Styles for boys and girls

Other Union Hardware values from $1.19 to $2.50

New keyless roller skates, $3.95

Order by mail or call HUBbard 2700 until 10 P. M.

SECOND FLOOR—ANNEX

HITLER PROCLAIMS 'FOREVER A FREE GERMANY'

VIENNA, March 15 (AP)—The text of Fuehrer Hitler's address in Heroes' square today follows:

German men and women, within a period of a few days a revolutionary transformation has taken place within the German racial community, a transformation which we no doubt see today in all its magnitude, the significance of which, however, only later generations will be able to measure.

A lot has been said in the last few years by executive authorities of a now abolished regime about a special mission which in their opinion the country must fulfill.

The leader of the monarchists accurately described this view. According to him, it was the function of this so-called independence of the Austrian country—an independence forced upon it by peace—the peace that was forced by the foreign powers—to prevent formation of a great German Reich and thus barricade the path of the German people into the future.

I proclaim herewith for this land its new mission —a strict command for all Germans: the most thoroughly German outpost of the German people shall from henceforth be the newest bulwark of the German nation and therefore of the German Reich.

Through centuries in troubled times of the past, storms of the East have broken on the border of the old eastern outpost (Ostmark).

In centuries to come, for all time, there shall be an iron guarantee for the security and freedom of the German Reich, and therewith a guarantee for the happiness and peace of our great people.

And I know the old eastern outpost of the German Reich will fulfill this new mission with the same certainty as it carried out and mastered the old.

I speak in the name of millions of inhabitants of this wonderful German land, in the name of the Styrians, of the Viennese, of the upper Austrians, of the Carinthians, of the Tyrolians—above all, however, in the name of the city of Vienna.

I proclaim to the other 68,000,000 German compatriots who are listening now: This land is German. It has fulfilled its mission. No one will be permitted to swindle it. Our task, however, will be through work and industry and firm co-operation to solve the great social, cultural and economic problems, above all, however, to build up this land into a mighty fortress of nationalist conviction.

But I cannot conclude this appeal to you without remembering those men who, in such difficult and stormy days, assisted us, with God's help, to achieve victory.

First and foremost I thank the new Reich governor, Seyss-Inquart. I thank countless party members and innumerable and nameless idealists who in the bitter struggling lasting years worked to accomplish reunification of the German people.

Years of suffering have strengthened me in my conviction of the worth of the German-Austrian people within our great racial community.

The wonderful manner and discipline wherewith this tremendous event was accomplished is also evidence of the spiritual power of this people.

In this hour I report to the German people the greatest achievement of my life. As leader and chancellor of the great German nation and of the Reich I declare to history the entrance of my native land into the German Reich.

To Germany and its newest national unit, to the National Socialist party, to the armed forces, hail victory!

Hitler Hints New 'Drive To East'

Proclaims United Germany, Bars Vote to Jews; Scores Arrested

Continued from First Page

(castle) gate, never opened except for conquerors and the most important state occasions, made two significant references that hundreds of thousands of widely cheering persons who are now Germans—not Austrians—applauded almost unceasingly.

One was his reference to Arthur Seyss-Inquart, who succeeded Kurt Schuschnigg as chancellor, as the "Governor of Austria."

He thus reduced Austria to the status of another Gau, or section, of the German fatherland.

His other reference was a warning that German strength increases with the amount of opposition brought against it.

Addressing an almost hysterical mass of humanity as "German men and women," the Fuehrer asserted:

"In the last few days have occurred events which cannot be evaluated yet—an unification of the German nation.

"MARCH TO THE EAST"

"I know this new portion of the German Reich will meet its responsibility as the old nation has.

Waves of shouting interrupted his address. The surge of excitement swelled from the massed square to the blocks beyond, as all Vienna went wild to greet the Austrian-born leader who had returned as the ruler of both Austria and Germany.

At the conclusion of a surprisingly short speech, Hitler walked down the stairs of the Heroes' Monument, from which he greeted wave upon wave of those whom were brought to the base of the story-high monument in wheelchairs.

Afterwards he drove away in his automobile with Seyss-Inquart at his side.

Some observers thought significant Hitler's passage recalling Austria as his historic "outpost" and "newest bulwark" of the German people in which he said:

"Through centuries in troubled times of the past, storms of the East have broken on the border of the old eastern outpost (Ostmark)."

It was wondered if this were another reference to "Drang nach Osten"—march to the East.

SHADOW OVER CZECHS

While Hitler spoke, European maps were displayed showing Germany and Austria as one nation in dark red. Czechoslovakia was shown with a broken line. Crowds looking at the maps in store windows cheered this unofficial prediction involving the German-Austrian neighbor of Czechoslovakia.

Completeness of the union of the two German-speaking countries was emphasized when Joachim von Ribbentrop, German foreign minister, took over Austrian foreign affairs.

Wilhelm Wolf, foreign minister in the Austrian cabinet of Seyss-Inquart, greeted Ribbentrop with:

"As the last Austrian minister of foreign affairs I salute you. I put the functions of my office in your hands. Austria has only one fatherland and that is Germany."

Ribbentrop immediately assumed office. As a first step the Austrian treasury was absorbed into the German treasury.

The forestry office became a continuation of Field Marshal Hermann Wilhelm Goering's department.

The Interior Ministry, War Department and other parts of the Austrian government were all turned over to German officials.

As far as was known no officer resigned rather than break his oath of loyalty to former Chancellor Kurt Schuschnigg's regime.

Seyss-Inquart introduced Hitler to the madly excited throngs thus:

"I report to the legal completion of Austrian-German anschluss (union). Austria has become free. We greet the leader of a new eternal Germany. My leader, wherever the way leads, Heil!"

SAYS GERMANS ARE TOPS

Hitler then addressed himself thus:

"Sixty-eight million Germans, I assure you this country is German, and nobody can be better than Germany.

"It will be our immediate duty to work hard to solve economic problems and make this land a fortress of National Socialism.

"I cannot start this task without thinking of and acclaiming Nationalist Socialist members of the Austrian government.

"I thank the Austrian government, Seyss-Inquart, of course.

Even while German troops were **many idealists who labored with him. It shows the strength of Germans increased the more pressure is put on them.**

"Three years of suffering have shown me the worth of the Austrian people. In this hour as Fuehrer and chancellor I can report to the German nation:

"I report to German history the incorporation of my native land as part of Germany."

Hitler chose as his forum today the Heldenplatz, or Heroes' square —the very essence of old Hapsburg conquests and a point from which Austrian governments usually built. ings representing the past Hapsburg glories.

To Fuehrer's column of autos left his hotel at 11:04 a. m., driving slowly four blocks to the square. Behind him were thousands of Germans increased the more pressure is put on them.

ing the streets shouted "Sieg Heil!" (Hail Victory) continuously.

It was typical Hitler weather, almost cloudless with the temperature mild.

Streetcars, buses, all traffic except for a few taxis and official automobiles and military vehicles, was stopped an hour before the ceremonies started.

Rows upon rows of new Hitler Youths, resplendent in white shirts and black cravats, stood bareheaded with heads up, beaming at the rostrum.

They paraded previously through the downtown city, seemingly with inexhaustible ranks and better drilling than just a week ago, when most of them were Chancellor Schuschnigg's Socialist Fatherland Vanguards.

THEY WAIT ALL NIGHT

There was color aplenty—black, brown, green, olive, tan of military uniforms; green, gray, brown, red, blue and purple in the costumes of the peasants, thousands of whom were brought free to Vienna for their first visit to the capital to see the triumph of Hitlerism.

Many of the thousands in the Heldenplatz vicinity had been there since midnight yesterday, holding vantage points.

They had with them that favorite of Viennese life—brown bread and sausage sandwiches.

Bombing planes whirred overhead as the sun crept over the city.

Soon thereafter — hours before Hitler was to arrive—crowds began fighting for standing space along the broad Ring ring as near as possible to the wider Heroes' square.

Many brought their own chairs, food and drink, ready to remain all day long to hear the address by their native son, who came back the Nazi ruler of the joined Nazi and Austrian states.

Some, without food, maneuvered for the 25,000 plates of soup and meat prepared for the army men who got in line after the parades.

Units of the German army in Vienna, plus old Austrian army, groups of the army police and all Nazi organizations with delegations from provinces were lined up for the parade.

One thousand Prussian policemen were imported to handle street crowds.

Police announced the arrest of 10 Jews at Linz for actions "harmful to the nation."

Some Jews who contributed to the ousted Chancellor Schuschnigg's Fatherland Front activities, were being pursued. The list of contributors was seized at Fatherland Front headquarters to facilitate a round-up.

How many Jews and political enemies of the Nazis had been arrested and otherwise disposed of was impossible to estimate.

Royal Pomp Note As Seyss-Inquart Greets Hitler

VIENNA, March 15 (AP)—The text of Austrian Governor Arthur Seyss-Inquart's greeting to Fuehrer (Leader) Hitler today:

"My Fuehrer!

"As the last chief organ of the Federal State of Austria, I report to the Fuehrer and Reichs-Chancellor the completion of the legal decision which is in accordance with the will of the German people and its Fuehrer.

"To the German people and to the whole world, I announce Adolf Hitler has arrived as Fuehrer and Reichs-Chancellor at this hour in the Hofburg of the old Reich capital, protector of the crown of the kingdom about which centuries of German history have revolved, and for which uncounted millions of the best Germans have bled and died. Now, by the ultimate consolation in heated struggles of recent years and in the bitterest hours has been completed today: Ostmark (old German name for Austria) has returned to the homeland.

"The Reich is again resurrected. The right of the German people is created. My Fuehrer, the strength of all generations of the German people is concentrated now under your will and you, my Fuehrer, created this work for all generations of the German future.

"Today all Germans salute the Fuehrer as achiever. Today the Fuehrer salutes a new eternal Germany.

"My Fuehrer, we give only one kind of thanks—the thanks of complete love, unconditional faith in you. Wherever the way leads, we follow. Heil! My Fuehrer!"

Prepared for War, Reply of Britain

By WILLIAM HILLMAN

Copyright, 1938, By International News Service.

LONDON, March 15—Great Britain today confronted Adolf Hitler with the prospect of a speedily-enlarged British arms program and an entire nation girded for war, ready to meet might with might.

This was the picture presented by Prime Minister Neville Chamberlain before an excited House of Commons in a speech forecasting a trebling or more of armament industries and people coordinated in the task of war preparedness.

In Chamberlain's momentous pronouncement many read a clear hint that conscription may be instituted in England for the first time since the World War, although government circles denied it.

The Prime minister coupled his declaration of British preparedness —which may increase the present $7,500,000,000 cost of rearmament to $10,000,000,000—with the "severest condemnation" of Hitler's Austrian conquest.

Immediately after Chamberlain's speech, Home Minister Sir Samuel Hoare broadcast a dramatic radio appeal for at least 1,000,000 civilian volunteers in Britain's air raid protection services to "prepare against the most dangerous form of modern warfare."

The Australian urged Hitler to withdraw German troops from Austria was the disclosure made in good.

Commons by Sir Frederick Butle, undersecretary of state for foreign affairs. He said the Reich government gave assurances German soldiers would o withdrawn as soon as normal conditions are restored in Austria, adding:

"We sincerely hope that the assurances received will be carried out."

This drew derisive laughter from the opposition benches and the laughter was renewed when Butler announced that in reply to "strong and solemn" British representations in behalf of mercy for Austria's Jews, Catholics and Socialists, Germany assured that "every effort will be used to ensure a sense of moderation."

Butler said that Chamberlain's reference to "extended national effort" in rearmament did not mean an intention to introduce military conscription, but that the extension and acceleration of the air force program would impel the government to ask employers and employes in the arms factories to cooperate for the common patriotic

British Secret Warning To Germany Is Hinted

LONDON, March 15 (AP)—Prime Minister Chamberlain was determined today to match the armed might of Adolf Hitler before publicly pledging Britain to support Czechoslovakia against German aggression.

There were indications that Britain privately had told Germany she might be compelled to act if Chancellor Hitler sought to bring Czechoslovakia completely under Nazi influence.

Publicly, however, Chamberlain refrained yesterday in his address to Commons from any guarantee aid to Czechoslovakia.

Nevertheless, the British ambassador, Sir Neville Henderson, told Field Marshal Goering in Berlin, diplomatic informants said, that Britain considered "binding" his official assurances to Czechoslovakia on Saturday. Goering is acting chancellor in Hitler's absence in Austria.

A similar communication went to Jan Masaryk, the Czech minister to London.

Thus, it was felt here, Britain has given a warning signal to Germany of a determination to uphold the remaining boundaries of Central Europe.

Exactly what form of action Britain would undertake in the event of a German push into Czechoslovakia was not appareni today.

The French government has asked for a definite promise of British support, and France herself has renewed pledges to fight for Czechoslovakia.

Since Germans held that the union of all Germans under Hitler was not completed with annexation of Austria the Nazi nation apparently was convinced the 3,500,000 Germans in Czechoslovakia easily could be Nazified.

There were reports Herr Goering was attempting to make a deal with the Czech government whereby Germany peacefully would become protector of the Czech Germans and guard all Czechslovakia from "Bolshevism."

Holds Mussolini Action Avoided Europe War

By FRANK GERVASI

International News Service Staff Correspondent. Copyright, 1938

ROME, March 15—Premier Mussolini permitted Chancellor Hitler to march into Austria unchallenged in order to save the peace of Europe, it

so declared an unimpeachable Italian source who is in a position to speak for the Fascist government today in giving International News Service a straight-from-the-shoulder clarification of Italy's policy in the current international drama.

"Opposition to Hitler would have meant war," this source explained. "That is why the Italian government rejected the French government's bid for joint military action against Germany."

This informant explained that Premier Mussolini was prepared to sacrifice prestige, pride, "anything except human life," to avoid such a war.

CUSHION VANISHES

"Let's not delude ourselves," he added. "The Germans already were at Brenner Pass. Under conditions of modern war, with the speed of motorized transport and the high speed of bombing planes, the value of Austria as a cushion had vanished.

"We have a natural frontier of rugged mountains and we have great military strength.

"In the struggle and in the promise of Hitler never to violate the Italian frontier we have great faith."

And it is now clear, the informant declared, that the German government is fully aware Italy will never give up territory south of the border in the Italian Tyrol.

"It is hopeless," he said, "for Hitler to look longingly at this former Austrian territory in his plans for unification of the Germanic peoples."

CHANCELLOR BLAMED

Italy's official view is that former Austrian Chancellor Kurt Schuschnigg got what he deserved for attempting to call a plebiscite on Austrian independence without consulting Rome and Berlin. Had he done so, Mussolini might have been able to dissuade him from carrying ou. that plan.

But now, it was stated, Italy can only echo approval of what has happened. Furthermore, it is believed here that the Austrian problem, once and for all, would have been solved the way Hitler has solved it in any event.

Officially Italy is declared to have collaborated along the lines of the Rome-Berlin axis "for maintenance of peace."

Press Corps Held At Nazi Gunpoint

Released For Hitler's Vienna Fete After Sentry's Threat to Kill

By H. R. KNICKERBOCKER

International News Service Staff Correspondent

(Copyright, 1938)

VIENNA, March 15—With the entire foreign press corps held prisoner at gun-point until just before he spoke, Reichsfuehrer Adolf Hitler today formally proclaimed the eternal union of Austria and Germany in a speech to countless thousands in the Heroes' square.

Fifty-five correspondents, representing the press of the world, were held for half an hour at the Bundes Kanzlei headquarters of the Austrian government and released just in time to join the tightly-packed, hysterical throng gathered beneath an ocean of flags to hear the Fuehrer.

After Hitler's speech there followed a demonstration of the armed might by which Nazi Germany took this ancient stronghold of civilization and culture under its wing.

Four hundred German bombing planes sweeping low over the center of Vienna taught the Austrians another lesson of Germany's strength as the Fuehrer reviewed his troops.

AUSTRIAN ARMY IN SHOW

It was at 2 p. m. that he made his second appearance in the Heroes' square before the monument of Austria's unknown soldier.

The roar of the airplane engines drowned out the shouts of the crowd as German and Austrian troops goose-stepped before their commander-in-chief.

For the first time since Hitler's arrival, contingents of the Austrian army—30 army trucks, 12 armored light and heavy motorized field artillery, participated.

Immediately behind the Austrians came 50 German armored cars and 100 motorized machine-gun units. Most impressive of all were the newest, German "wonder gun" of 10-centimetre calibre, followed by five 15-foot eight-inch gun barrels.

Then came an anti-tank detachment; of three-inch guns of the type used in the Spanish war, together with anti-aircraft, machine gun and armored car units capable of 45 miles an hour.

HOLD GROUP HALF-HOUR

Hitler's speech at the Heroes monument was delivered at 11 a. m. (5 a. m. E. S. T.), three hours ahead of the original schedule.

On Hitler's return to his hotel, he was congratulated for the first time by Lieutenant-Colonel Franz von Papen, his former ambassador to Vienna.

Von Papen wore his striped and gold-braided German army helmet which distinguished him when he was German military attache in Washington during the war.

Armed Germans S. S. storm troops and black-uniformed Hitler guards surrounded the Bundes Kanzlei headquarters of the Austrian government just before the demonstration in the Heroes square began.

These troops held prisoner for more than half an hour several hundred Austrian army officers, civilian officials and the foreign journalists.

No official explanation of the detention was given.

After receiving a police card I went downstairs where four years ago ex-Chancellor Englebert Dollfuss was murdered and where I once before was imprisoned while viewing the scene of his death.

With us on the stairway descended ten high officers of the Austrian army, including two generals.

THREATENS TO SHOOT

We were stopped at the door by a sentry in the black steel helmet and long, black overcoat, black boots and black shirt of Hitler's elite guards. He was carrying a typical short-barreled carbine.

One of the Austrian officers softly inquired:

"Can we get out?"

"Stand back!" shouted the sentry, who was a private.

This prompted one of the generals to speak.

"Do you see my rank? Do you see who I am?" he asked.

The sentry replied:

"I only know I have orders to shoot anybody who tries to get out that door. I tell you I have orders to shoot—and I will shoot!"

He shook the muzzle of his rifle in our faces.

FALL BACK IN SILENCE

The strangely assorted crowd of journalists and Austrian officers fell back silently, some stumbling but all obeying the representative of the unmistakable master of Austria.

As we went upstairs I noticed the Austrian officers glancing at their own swastika arm bands and looking meaningly at each other.

This incident illustrates what a curious combination of willingness, unwillingness, enthusiasm and coercion there is in the reunification of the Germans.

As we were finally released from the Bundes Kanzlei we were able to read an authorized statement that the chief of the German secret police and Nazi storm troops, Heinrich Himmler, had not only been the first Reich German to arrive in Vienna after Schuschnigg's capitulation, but had been able in 24 hours to put 18,000 of his policemen and S. S. troops into Austria.

ESTABLISHED SECURITY

According to this official account, this army of police was distributed to every key-point in the country and "established perfect security immediately."

Once free from the black uniformed representative of this security we reached a demonstration of indubitable Austrian enthusiasm for reunification.

Four hundred yards from the Bundes Kanzlei we encountered the periphery of the demonstration. At least half a million jamming the vast space in front of the Heroes' monument, to hear the Fuehrer for the first time formally address the inhabitants of the old Austrian capital.

From the vantage point of a window in the place of our imprisonment we looked down upon the multitude gathered to greet the new leader.

The assemblage stretched a quarter-mile, three blocks deep. The people were standing like passengers in a rush hour on the New York subway.

IMPRESSIVE RITE

As a member of the crowd we could observe the faces, drawn and shouting, "Zeig Heil!" This and other Nazi slogans thundered incessantly until the Fuehrer called for silence.

There followed 45 minutes of that impressive Nazi ceremonial that combines the theatrical effects of the Hollywood movie director and the power and glory of the Roman Caesars.

Then I returned to his hotel through streets lined with hundreds of thousands, pressed to the breaking point against lines of German police.

He drove ahead, standing erect in his open car, his right arm outstretched, his head up, a proud smile on his usually grave face.

On each side came the familiar cars of his bodyguard, four long, black automobiles with two S. S. men on the running board.

—LIFT OFFENSIVE TAXES—

Pope Promises Battle Against World Menace

VATICANCITY, March 15 (INS)—In a thinly-veiled attack on aggression, Pope Pius today pledged the Catholic church to a never-ending fight to halt the "forces which menace every nation and all people."

The Pontiff's remarks were made to Bernard de Lesceille, new Belgian ambassador to the Holy See, when the latter presented his credentials here.

In presenting himself to the Pontiff, the new envoy said:

"Belgium confirms her unalterable relations with the Vatican as a free independent state which one day risked her very existence to halt an invader."

De Lascaille assured the Pope Belgium is ready to risk her life again "to maintain the high moral standards which constitute humanity's greatest heritage."

"I am full of joy," the Pope said in reply, **"over all you have said on behalf of your king and your people.**

"We assure Belgium that we will continue to fight against that power which in the past abused by force and menaced the very life of your country and which now seeks to penetrate everywhere, menacing everyone."

The Holy See, Pope Pius concluded, will never cease its struggles to combat these efforts.

WAREHOUSE PIANO SALE
NOTHING TO PAY UNTIL MAY
No Money Down—30 Days' Trial
SMALL USED PIANO $35
Terms 50c a Week
FREE DELIVERY IN GREATER BOSTON
Sale Being Held at Private Piano
FIREPROOF WAREHOUSE
503 Newbury St., Boston
Open Tues., Wed., Thurs. 9 a. m. to 9 p. m.
Hear Don Van Wart WNAC Daily

Read the
Real Estate
Ads In Today's American

Nazis Force Jews To Scrub Off Sidewalks

VIENNA, March 15 (AP)—While thousands of thousands of Viennese watched united Austrian and German armed forces on parade today, several dozen Jews, men and women, scrubbed sidewalks in the ghetto under storm troopers' orders.

The troopers ordered them to scour off "Heil Austria!" and other slogans which had been painted in red during the final days of the Schuschnigg regime. Other Jews were compelled to clean Schuschnigg posters from lamp posts.

British Seaman Killed in Spain

BARCELONA, March 15 (AP)—A British seaman was killed and four others wounded today when the British steamer Stanwell was bombed and set afire at the Spanish port of Tarragona.

An international intervention observer also was wounded.

The Stanwell is a 5747-ton vessel registered from London.

The bombing occurred shortly before dawn. Half an hour before an insurgent hydroplane was brought down and its five occupants burned to death. Officials said the raid was unrelated.

Tarragona was bombed four times during the early morning. The Stanwell was in port some hours after it was hit and was believed to be a total loss.

—END WAS BARBARITIES—

Tobin Girls Better

Mayor Tobin's two little daughters, Helen Louise and Carol Ann, confined in bed with grippe, were reported "much better" today. Mrs. Tobin is recovering from a similar illness.

Read the
RENTAL ADS
In Today's American

Italian Drive on in Spain

German Air Bombers Blast Way for Push To End Civil War

Continued from First Page

the past three days escaped attack, and motorists frequently jumped into ditches until danger had passed.

Civilians found one refuge in Tarragona, outside Barcelona, in ancient Roman caves which still form a part of the picturesque port's architecture.

Motor Column in Sweep to Win War

HENDAYE, France, At the Spanish frontier, the crash of Italian-made armored cars and the roar of motorized columns of Castellon de La Plana and Valencia.

The front line position is less than 37 miles in a straight line from Tortosa, between Tarragona and Castellon, after a six-day advance of 56 miles.

Tortosa lies at the head of the Ebro river estuary about midway between Valencia and Barcelona.

Cavalry, deployed through the conquered territory to round up stragglers of the retreating government army, were reported to have taken more than 3000 prisoners.

The insurgents said six government divisions had been destroyed.

General Francisco Franco captured key Aragon city of Alcaniz (A on map), only 45 miles from the Mediterranean, in effort to separate Barcelona from rest of Spain. This comes with news that Hitler in a "Thank You" gesture to Mussolini had sent to Franco powerful airplanes of the German air force. It is said Franco is using these planes with those now on hand in his great offensive on Lerida (B) toward the Pyrenees, which may end the Spanish war. With German planes in Spain, this would mean that France must now have large forces of German planes on her southern line (C). The latest drive finds civilians finding refuge in ancient Roman caves at Tarragona (D). The German planes bombed Tartosa (E) and protected the the infantry's advance toward Barcelona.

Europe 'On the March' Fears Nazi Mystery Guns

Europe in Arms Race, With Pan-Germanism

Great Britain, France, Czechoslavakia, Roumania and other European nations, affected directly or indirectly by Hitler's bloodless conquest of Austria, today were engaged in a feverish race to bolster defenses and build up their armies in anticipation of the modern "Little Corporal's" next move toward Pan-Germanism.

The following table indicates the relative strength of the armies within the prospective sphere of Hitler influence as well as other nations. The table indicates regular army strength, and active reserves. In addition the number of airplanes available in each country is indicated.

The figures include planes of all types in both the army and civil services.

Nation	Regulars	Reservists	Total	Planes
Austria Germany	459,500	2,061,000	2,520,500	4979
Czech	176,500	1,711,000	1,887,500	2669
France	600,505	5,500,000	6,100,505	8305
Britain	206,454	278,847	485,301	5811
Italy	1,111,593	5,214,368	6,325,961	4334
Roumania	198,464	1,676,000	1,874,464	2246
Russia	1,185,000	14,590,000	15,770,000	6923
Jugoslavia	141,836	1,554,793	1,696,629	1250
U. S.	137,960	300,104	438,064	12,366
Hungary	35,044	600,000	635,044	

The new German "mystery gun" which has Europe's world powers on the qui vive. It is said to be more powerful than the French 75's of World War fame. Here we see a gun crew putting the camouflaged big field piece through its paces in maneuvers. The might of German long range guns is still remembered with a shudder, for during the World War Paris was bombarded at intervals from a distance of 50 miles away by the biggest field piece ever known before to the world. What German arms experts will bring forth for the next war has caused major powers to frantically speed up preparations.

Here is a contingent of Hungarian police troops being trained in the use of the rifle, still the army's best weapon. But whether these arms will be turned at Hitler or again back at France, as in the World War, is an open question. Although the Hungarian government is at present opposed to Hitler, there are thousands of Nazis in that country.

A French machine gun company at maneuvers at Franche Comte in Eastern France, not far from the Maginot line. Horses are being used to convey the machine guns over the marshy terrain. While the Maginot line is considered the greatest defense works ever erected by man, many militarists contend the French have not kept pace in motorized armament.

No. 1 Jew Baiter Plans Big Purge

VIENNA, March 15 (INS) — Julius Streicher, No. 1 Nazi Jew-baiter, arrived today to take charge of the Semitic problem connected with unification of the German Reich and the "Province" of Austria.

His arrival added to the fear of Jews, who have been in near panic ever since Hitler began his bloodless conquest of Austria. It was believed he would launch an immediate anti-Semitic campaign similar to the one which has made his name a dreaded household word in Germany.

-STIMULATE PRIVATE EMPLOYMENT-

Jap Planes, High Bomb Canton Port

HONG KONG, March 15 (INS)—Flying so high they were almost invisible, Japanese planes today bombed the huge southern Chinese port of Canton in one of the most severe attacks the city has yet suffered. Casualties were reported heavy.

The bombers concentrated on the crowded airport, where freight trains were unloading supplies from Hong Kong, and on the Canton Military School.

Dodd Sees Hitler Plot on Czechs

NEW YORK, March 15 (INS)—William E. Dodd, former U. S. ambassador to Germany, looked today for a Hitler invasion of Czechoslovakia—"but not soon."

"He will wait for another convenient moment as he has in Austria," Dodd, a strong critic of the Hitler policies, told a Town Hall Forum.

Dodd scoffed at the suggestion that the Austrian people wanted German rule.

"Two-thirds of them are still holding on to their idea of independence but now, since they can't open their mouths, you wont hear anything about it," he asserted.

He admitted that Hitler's Austrian victory had created "the most solid front in the world."

-STIMULATE PRIVATE EMPLOYMENT-

Austrian Finance Leader Found Dead

VIENNA, March 15 (AP)—Gottfried Kunwald, Austrian financier, "unofficial finance minister" and counselor to the late Ignaz Seipel, one of several post-war chancellors, was found dead today in his Innsbruck home. Death was attributed to an overdose of a sleeping medicine.

insistent demands for a speech by massed thousands in the streets of Vienna shortly after Hitler arrived in the old Austrian capital, yesterday, brought the German leader to the balcony of the Hotel Imperial. As the camera clicked on Hitler (arrow) he was making an impromptu speech, in which he gave hints of new conquests. This picture was radioed from London to New York and sent by Soundphoto by International News Photograph Service to Boston.

Warns U. S. Must Arm To Save South America

Continued from First Page

reaches the western hemisphere it reaches us.

"This bill is the grim recognition of that eventuality."

Wadsworth's speech, opening the second day of debate on the huge naval bill, drew prolonged cheers.

VISIONS NAVAL BATTLE

"America may live to see the day when it will have to fight the first naval battle against an aggressor off the coast of Brazil," he said.

"We alone must protect this hemisphere and the navy we have today is not sufficient nor is the one authorized.

"I cannot help but draw the conclusion that force is threatening ruin to the world. It is incumbent upon us to save this country from this philosophy of force."

Discussing America's entrance into the World War, Wadsworth asserted:

"We won the war, but at Versailles we lost the peace."

He blamed the "injustices" of the Versailles treaty for the rise of 14 dictatorships in Europe.

BILL SURE TO PASS

Wadsworth's assertions came as House opponents of naval expansion, convinced the bill cannot be defeated, directed their fire at the measure's controversial declaration of policy.

One of the opposition leaders, Representative Luckey (D.) of Nebraska, charged the expansion bill is "really the beginning" of a five-billion-dollar program.

Luckey called the naval bill the most momentous issue before the nation. The decision to be made, he said, is whether America will follow the path of peace or the path that leads to war.

Representative Randolph (D.) of West Virginia flayed the program as "starting America on a trip to war."

He denounced battleships and those he termed "amateur strategists who demand floating palaces which, in reality, are floating targets for planes."

Hull to Reveal Foreign Policy

WASHINGTON, March 15 (AP)—Secretary of State Hull worked today on an important speech on foreign policy which he will make Thursday before a National Press Club luncheon.

The address, coming at a time of European unrest will be broadcast nationally (NBC-red network) and carried by short wave throughout the world.

Hull is expected to re-state American principles of conduct toward foreign nations.

The Columbia Broadcasting System said it had invited the undersecretary of state, Sumner Welles, to repeat the address for domestic listeners Thursday night.

-STIMULATE PRIVATE EMPLOYMENT-

State WPA Head 'Better' at Home

Colonel John J. McDonough, State Works Progress Administration administrator, today was reported as "much better" at his home in South street, Roslindale, to which he was forced to retire yesterday by illness.

18 Reds Believed Slain in Secret

MOSCOW, March 15 (AP)—Guns of the secret police blazing away in execution corridors were believed today to have snuffed out lives of 18 victims of Russia's latest purge trial.

The details of such executions always are a mystery but if Soviet practice was followed they were carried out soon after rejection of appeals for mercy.

The Supreme Soviet sealed their fate by denying clemency to 17 of the convicted. The name of A. P. Rosengolts was omitted from the list of appeals denied. It was assumed he had not even asked for mercy.

Three other defendants received long prison sentences.

-STIMULATE PRIVATE EMPLOYMENT-

Water Wings Sent Chief After Plunge

KENNETT SQUARE, Pa. March 15 (AP)—Two weeks ago Police Chief George McCloskey fell into icy stream as he walked across a narrow log. The 220-pound chief received a mysterious package today. It was a pair of water wings.

Spanish Marquise Sees Life Behind War Lines

Marquise Nena Belmonte, member of an ancient Spanish noble family and former New York resident, who is writing behind-the-scenes stories in Spain for International News Service, tells today of one of the Nationalist army's greatest captures

By MARQUISE NENA BELMONTE

BEHIND THE TERUEL FRONT, March 15—I have just made a tour of the concentration camps behind the battle lines in which the captured soldiers are confined by the Nationalist army.

But on the way to the prison camps I passed a swaggering group of young soldiers parading down a road, singing at the tops of their voices. I asked my military chauffeur to stop, for I wanted to ascertain the cause of their jubilation.

Several of the young soldiers cavalierly saluted me when I asked one of them for the cause of their jubilation.

"Senorita," he beamed, "we have just made a most important capture. See?"

And he held out to me an American portable Victrola with perhaps a dozen American jazz records.

They had, it seemed, captured an enemy truck loaded with ammunition. The ammunition had been turned over to their supply officer, but the Victrola was their own spoil of war and they were jauntily taking it back to their billets to play it for their comrades.

The enemy prisoners in the Nationalist camps seemed to be very well treated. They're well fed.

The roads hereabouts are filled with wagons and carts piled with household goods of peasants returning to their farms as the Nationalists drive the Red forces back. These peasants fled to the safety of the mountains when their farm lands became the no-man's-land between the opposing armies.

Many are due for great disappointment, for shell-fire played havoc with many of the little farm houses. Their once fertile fields, too, are now only frozen beds of thick mud, pock-marked with shell craters.

Blum Calls War Aides To Map French Defense

PARIS, March 15 (AP)—Premier Leon Blum, beset by war fears and internal political-financial tension, called military officials into conference today to expedite production of fighting equipment.

National Defense Minister Edouard Daladier, Navy Minister Jean Campinchi and Air Minister Guy La Chambre were summoned for a technical discussion with workers' groups as to the best method of strengthening France to meet the danger of war.

The conference was one of many the premier had with French officials and foreign diplomats, including talks with the envoys of Rus-sia. France's ally in the East, and of the hard-pressed Spanish government.

Financial troubles became more acute as the franc slid to 33.55 to the dollar, lowest point since the franc was stabilized by the Poincare government in 1926.

Blum conferred with Bank of France and treasury officials, but authorities said there was no "extraordinary significance" to these talks in spite of the franc's slide.

Later Blum discussed the general situation with Communist Deputies Jacques Duclos and Marcel Gitton; then summoned Minister of Foreign Affairs Joseph Paul-Boncour.

—STOP SLAUGHTER OF INNOCENTS—

What is the difference between an ordinary blend and one with more Turkish
let Fatima tell you
FATIMA
TURKISH CIGARETTES
NO GOLD TIPS FINEST QUALITY
The ORIGINAL TURKISH BLEND
still the best
..and only 15¢
Copyright 1938
LIGGETT & MYERS TOBACCO CO.

A REPORTER AT THE PAPAL COURT

by THOMAS B. MORGAN

Thomas B. Morgan tells of the early life and education of Pope Pius amid the towering Alps in northern Italy.

CHAPTER TEN

But the desire to go to the great metropolis 'to the south did not fascinate Achille as much as the desire to get to the Alps. Their height and grandeur, full of awe and power, filled him with a child's wish to be higher than anything else, able to touch the sky. And this directed a life's ambition.

In later years he became a great Alpine climber, and the urge to reach higher and higher forever impelled him to greater conquests of the summits.

His first approach came when his uncle, Don Damien Ratti, took him to Asso, a village on the heights which separate the southern arms of the Lake of Como. Here Don Damien was parish priest.

From Asso, the great Lombard panorama could be seen to the south. Nearby, at the bottom of the steep slopes on the right and left, were the blue waters of the lake. To the north rose the precipitous heights of the Alpine ranges.

It would be difficult to find a more beautiful spot. Achille went to visit his uncle as often as he could: it was all joy to him. From the time he set out in a rickety carriage from Desio over the rough and primitive road until his return, his boyish glee revealed in the love and movement of adventure.

THRILLED BY BEAUTY

His young, absorbing mind would contemplate the scene. He was thrilled with the extent of the plain, the beauty in the ruggedness and vehemence of the hills he would ring down into what seemed the unfathomable depth of the blue waters.

And when he faced the north, the Alps, standing like giant sentinels challenging the courage of man, frowned upon the earth and dominated it. It was all bigness, length, depth and height, and there was the longing and determination in him to encompass it all.

But a great event occurred on one of his visits to his uncle. The Archbishop of Milan, Monsignor Achille Calabiana, was there. Don Damien, with pride in his heart, presented young Achille to the archbishop.

It was a signal honor to be in the same house with such a high churchman. When Achille, who was eight, got over his first timidity and shyness, he talked very freely with the great man.

He aimed to the gratification of his uncle and to the satisfaction of the Archbishop that he was a boy with a valuable combination of traits. He impressed the most reverend head of the archdiocese with his seriousness on the one hand and with his vivacity on the other.

BISHOP NOTED QUALITIES

When his visit ended the archbishop called him, and in the presence of Don Damien pinched his child's cheeks, remarking:

"Achille, you are a young old man."

While in Desio I found Battista Cittario, who knew Achille at this age. Cittario was seventy-seven when I first saw him in 1923, and 12 years older than Ratti. When I returned to Desio in 1937, Cittario was still living and was in perfect health at the age of 92.

He stood up and welcomed me in his humble dwelling with the agility of a man of 30 and invited me to lunch which he was then about to eat.

It consisted of carrots, potatoes and cabbage, and gracing the table was a giant of wine. This he told me, continued to be one of his great indulgences.

"And you know," he recalled, "that when Achille Ratti was last in Desio, he offered me a cup of coffee, which I took.

"Then he remembered something and said, 'But, Battista, I remember then as a great lover of wine. You must have a glass of wine.' I took that, too. He was Achille Ratti then, Archbishop of Milan, but he still called me by 'thee' and 'thou,' just as he did when he was a little boy.

ACHILLE RUGGED BOY

"I lived right across the street from him. Our windows faced one another and were only four yards apart because the street was narrow. I remember the day he was born because I was 12 then. My aunt was his nurse and so that made my cousin a 'brother' of Achille. He got to be a strong boy. I tell you he was in every boyish prank.

"He could run, too, and was always chased from the orchards because sometimes he damaged the fruit. He did not wear glasses until he went away to school. He always liked to jump. Always climbing, always jumping. In a fight with my cousin, he got a bloody nose.

"He could run, too, and was the most sure-footed of all he boys. He was good in everything. He often went to church with his mother, for she was a very devout woman.

"His father sent him to Don Giuseppe Volontieri, a priest, who took his own little school here for 45 years. Nearly everybody remembered him, and when Achille became a priest he came back to Desio to deliver the funeral address over Don Giuseppe.

Young Ratti was with him until he was eight years old and then he was taken by his uncle to Asso.

"Well, it was only a short time after the boy left home to go to Asso that their house burned down. Only the walls were left standing.

HOME REBUILT

"All their belongings went up in smoke, and a big part of the mill went, too. They were able to repair the house and what you see now is what they rebuilt after the fire. The ceiling, the floors and windows are all changed.

"Achille came off the best of all his family. His oldest brother was the stationmaster at the village of Bogeno and only lived until he was 33. His second brother was a silk worker in Lyons and died when he was 31.

"Fermo, the third brother, lived to see Achille made Pope. He stayed at home and helped his father manage the silk mill. The father lived until Achille was made priest. He, too, died young. His mother lived to see him archbishop of Milan. She was 80 when she died.

"Achille has become a great man especially when you think he was just one of us village boys. Desio is proud of its Pope Ratti."

And Desio is very proud of its "Pope Ratti." A magnificent monument in bronze showing him in his coronation robes and tiara on the pontifical throne, his hand upraised in blessing, occupies the village square.

There are schools, hospitals, welfare institutions, playgrounds and orphanages named after him. Naturally, the street on which he was born is called "Via Pius XI."

SELDOM CALLED "PIUS"

But no one in Desio ever calls him "Pius XI." I noticed that his fellow villagers really feel that they possess him more intimately than the people of the rest of the world. He is "Pius XI" to all the world but to an inhabitant of Desio he is either "Pope Ratti," "Don Achille Ratti," "Achille Ratti" or "Cardinal Ratti."

To call him Pope or Pontiff would make him an ordinary Pope. In the village, Achille Ratti is, above all, their illustrious citizen.

When he left to enter the public school at Asso he lived with Don Damien. There a career was to begin, rare in scholastic achievement.

From all the records which were available, I discovered that Achille Ratti had a perfect grade through all his school years. There is no record that he ever had a day's sickness. When he finished his two years at Asso the principal gave him the following certificate.

PROVINCE OF COMO
Elementary Boys' School

This certifies that Achille Ratti, son of Francesco, born in Desio, has regularly attended the third elementary class in the year 1866-1867 and, having secured 30 points out of a possible 30 points in his examinations, is hereby proclaimed ready for promotion according to Article 49 of the regulation approved by Royal Decree Sept. 15, 1860.

Asso, Aug. 14, 1867.

(Signed) EUGENIO PRINA,
Principal
C. PRATO,
Inspector.

The principal on August 21, 1867, issued his report card. It showed his marks in all subjects as follows.

Catechism	10	Geography	10
History	10	Writing	10
Moral Instruction	10	Arithmetic	10
Italian	10	Geometry	10
		Conduct	10

This finished the boy's term at the Asso school and now Don Damien, after consulting Francesco and Teresa Ratti and talking things over with Achille, had decided to send him to the minor seminary school of the Archdiocese of Milan.

This was located in the district just a few miles from both Asso and Desio. It was the seminary of St. Peter the Martyr, in the village of Seveso. Don Damien wrote the rector.

"I have a nephew, Achille Ratti, aged 14, whom I would like to start on his ecclesiastical career. Not knowing whether nor when in these exceptional moments the examinations for admission in seminaries may be held, I earnestly desire to ask you to be good enough to inform me whether it is possible to accept the application of my nephew."

I went to the seminary to discover whether there was a reply to this letter but the only record shows that Achille Ratti entered the seminary in November of that same year.

The rector, Don Luigi Pagani, told me that at St Peter's seminary there were no records of the school years of Achille Ratti. It was plain, however, that the discipline in the seminary was very strict, even though the boys were only from 10 to 14 years of age.

PLAYED IN CASSOCKS

Nevertheless I saw them playing in the courtyard in their cassocks and they played with a vigor commensurate with their ages, shouting and jumping, perfectly oblivious to any dignity the cassock might impose. In the same seminary Achille Ratti also shouted and jumped as much as any of the other boys.

It was here on the opening day of school in 1867 that he first put on the ecclesiastical robes of a seminary student.

Here he first donned the cassock, and though at this early age no vows were to be taken, the direction which his life was to take was becoming more clearly defined and he was closer than ever before to making the final decision.

And he knew how to wear the cassock. On that same day another boy, who was later to become Cardinal-Archbishop of Palermo entered.

Young Alessandro Luridi, the stranger, had great difficulty in getting into the priestly apparel. Achille came to his assistance. Luridi never forgot this and recalled it more vividly than ever when Achille was elected Pope.

TROUBLE WITH COLLAR

"I knew him as a boy, when I first entered the preparatory school of Milan," he reminisced. "My father accompanied me. I was still dressed as a layman. Father came upstairs with me to the large dormitory to help me put on the cassock of a priest for the first time.

"To my own satisfaction and the wonder of my father, who was helping in my transformation, everything was going very well. But when it came to the collar, the trouble began, because I did not know how to put it on.

"At the end of the dormitory was another scholar, busy arranging his modest wardrobe. He understood the difficulty and came to our help. That boy who put on my collar for the very first time was Achille Ratti."

It was at this period, too, that the fortunes of the devout family again turned for the best. Francesco Ratti, after years of success as a manager, became proprietor by securing a part interest in the Galli mills at Fertusella, which also were in the neighborhood of Desio.

Besides, he took the position of general manager and thus finally reached the top of social and financial prominence in the region.

LIKED SKETCHING

Those who remember Achille Ratti in the seminary school say that he had a great bent for drawing and would study all the sacred paintings and try to copy them. Whenever his parents asked what kind of present he would like for any given occasion, he generally said he wanted brushes, paints, crayons and drawing paper.

He would voluntarily sketch and copy things in his spare time, so that under the rigid discipline of this religious school it became his great recreation.

The boys there had no organized sports as the institutions in Italy and other countries now have. A group of 20 or 30 of them would be taken once or twice a week for a walk, which was thought sufficient to keep them in ordinarily good physical condition.

The boys may have been allowed occasionally to climb a tree but not without serious misgivings on the part of the teachers, who also maintained that tree-climbing was not in keeping with the dignity of the cassock.

But, from the fact that Achille Ratti made Alpine climbing a serious sport of his life, we can conclude in justice that he had both the inclination and physical equipment of a great athlete. What he has said and done since have encouraged sport and physical education throughout the Catholic world.

TOLD OF OWN PLAY

"Study, be pure and devout," he said to a group of students he addressed as Pontiff. "Preserve and develop all the vigor of your physical forces. Mens sana in corpore sano. Be gay, amuse yourselves and play at the right time. You will never play as much as I played when I was your age."

From the seminary school of St. Peter's, young Ratti went to the major seminary at Monza. Here he spent three years and here he began to show that great mental versatility which was to be his predominant asset as he stepped higher in his career.

Hard work in all the studies, met with eagerness and coupled with his quick mental responses, enabled him to develop that agility of mind so necessary in a great preacher and teacher of men.

The perfect mark in scholarship followed him all through his courses in Monza. He entered in 1871 and was graduated in 1874.

The records of the seminary show that in ten courses he obtained the highest grade possible, during the entire three years. The 1871-1872 registers show him:

Preliminary Vows	10
Christian Doctrine	10
Italian	10
Latin	10
Greek	10
History	10
Mathematics	10
Natural History	10

The scholastic years of 1872-1873 and 1873-1874 show identically the same marks.

He continued to spend his vacations with his uncle at Asso. Here was true relaxation from the rigid regulations of seminary life. Everything was so different. It was a growing boy's vacation—trees, birds, hills and the lake.

He roamed the wooded slopes, scaled the summit of the nearby mountains to view the plain, and descended to the blue waters of the lake. The boys of his uncle's parish church gave him youthful company and there were trips and the outdoors the summer long.

(Copyright, 1938, by Thomas B. Morgan, distributed by King Features Syndicate, Inc.)

Tomorrow, Thomas B. Morgan tells of Achille Ratti's decision to become a priest and mentions the violent anti-clerical scenes which the Pope-to-be witnessed.

STIMULATE PRIVATE EMPLOYMENT

Safety Parley Planned Here

Delegates from 200 Massachusetts cities and towns, and from 30 elsewhere in New England, have been invited to attend the 17th annual Massachusetts Safety Conference in the Hotel Statler, next Monday and Tuesday.

General John H. Sherburne is president of the Conference and Edward Dana, president of the Boston Elevated Railway, is chairman of the conference committee.

The Conference, which is serious in its purpose, will unbend on Monday night for a "Smile Party" in the hotel ballroom. Already 1000 reservations have been made for this.

—LIFT OPPRESSIVE TAXES—

Wed 65 Years, Pair Die in Two Days

PORTLAND, Ore. (INS) — Mr. and Mrs. John Rhodes, who lived together happily during 65 years of marriage, were separated only for a day by death.

Mrs. Rhodes died while her husband was receiving treatment for an illness at the same hospital. He died the following day, without learning of his wife's death.

Movie Contest Open Until March 23

$10,000 Prize Total To Go to Residents Of New England

Contestants in the Boston Evening American's "Name the Movie Stars" game, which ended last Saturday, still have until midnight March 23, to submit their completed entries. The 576 prizes, totaling $10,000, will be awarded to bona fide New England residents who can unscramble the mixed-up letters in the 49 pictures printed in the Boston Evening American.

Be sure to include a letter with your name and address with your entry. This letter must also include not more than 50 words on who is your favorite movie actor. You may write on ANY player you wish. You need not confine yourself to the names used in the "Name the Movie Stars" game. These letters will be considered only in the event of ties in naming the players.

NO ENTRIES RETURNED

Entries will be judged by a committee chosen by the Boston American. All entrants agree that the judges' decisions must be final. No entries can be returned. All solutions must be sent in by first class mail. Be sure to include sufficient postage on your entry, so that there will be no delay in delivery.

Prizes will be paid to persons sending in the nearest completed set of solutions unscrambled names. Neither elaboration nor hand-writing will be considered in making the awards. In the event of a tie between or among the two or more contestants for any of the prizes, the prize or prizes next in order will be combined in a lump sum and then evenly distributed among those tying.

FIRST IS $2500

First prize is $2500 in cash. Other cash awards include: $1250, second prize; $1000, third prize; $500, fourth; $200, fifth and $100 sixth. Remaining money prizes are 10 prizes of $50 each; 20 prizes of $25 each; 150 prizes of $10; and 290 prizes at $5 each.

It's not too late to share in $10,000 in cash prizes! "Name The Movie Stars"—the game with big prizes! Nothing to pay, no play-off series, and no library research!

Watch this paper daily for contest details!

—LIFT OPPRESSIVE TAXES—

Walsh to Force 'Dictator' Test

WASHINGTON, March 15 (INS) —President Roosevelt's government reorganization proposal was scheduled for its first major test in the Senate today when a vote will be taken on an amendment to prohibit elimination of the civil service commission.

Senator Barkley, majority floor leader, obtained unanimous consent for the vote after bitter debate over various aspects of the measure.

The vote will be on an amendment offered by Senator Walsh (D), Massachusetts, which would exclude the civil service commission from the presidential axe.

The reorganization act, as reported to the Senate, abolishes the commission and sets up a one-man civil service administrator with an advisory board.

"There are plenty of things wrong with our present civil service system" declared Senator McKellar (D), Tenn., "but I would rather have it than a 15-year dictatorship as proposed by this bill."

—LIFT OPPRESSIVE TAXES—

European Judges For Flower Show

An International flavor will be given the 67th annual New England Spring Flower Show at Mechanics Hall with the addition of judges from Great Britain, France and Germany officials of the event announced today.

The show opens Thursday and continues until March 25. Among the judges, according to Chairman William Ellery of the prize awards committee, will be Mrs. Constance Spry of London, outstanding floral arrangement expert, and consultant to the British Royal family.

Patriotic Groups Hit 'Dictator Bill'

V. F. W. and D. A. R. Urge State Solons Defeat 'Reorganization' Plan

Bay State patriotic societies today urged Senators David I. Walsh and Henry Cabot Lodge, Jr., and all Massachusetts congressmen to oppose passage of President Roosevelt's Reorganization Bill now under debate in the Senate.

Patrick S. O'Donnell, State Commander of the Veterans of Foreign Wars, has communicated with the state's congressional representatives asking their support in the drive being made by the veterans to defeat the bill as an "unconstitutional and dictatorial" measure.

The veterans voiced their opposition to the bill at a meeting recently held at the Parkey House by post members and auxiliaries.

"While national headquarters has not as yet taken a definite stand on the general provisions of the bill, I feel there is a possibility that if the measure is passed there in power might authorize the absorption of the Veterans' Administration or the United States Employment Service," said Commandery O'Donnell.

"We feel it our duty to urge Massachusetts senators and congressmen to oppose the measure, a move, which, in our opinion, will be for the best interests of the people."

Leaders of other organizations, including the largest in the state, have expressed similar appeals for defeat of the legislation.

The bill, which is supported by a pro-administration bloc, provides that the President be given authority to reorganize all but 15 federal bureaus.

It further provides that the present three-man national civil service commission to be replaced with a single administrator, who would be a "virtual dictator."

A third major point provides that the budget director and auditor-general replace the comptroller-general, who in the past has blocked a number of unwise financial measures.

Other provisions would add a post of "Secretary of Welfare" to the President's cabinet, and would give him six additional executive assistants.

Another patriotic group opposing the bill are the Daughters of the Revolution.

Miss Grace Gay, of Malden, nominated as the organization's next national president, said:

"The Daughters of the Revolution, local and national, are unalterably opposed to this bill."

Democratic and Republican senators and congressmen are opposing the bill along non-political lines.

37,781,710 Get Security Numbers

Washington, March 15 (AP)—The Social Security Board announced today that 37,781,710 men and women had applied for account numbers by February 28.

SHOE REPAIR SPECIAL
LADIES' LEATHER HEEL LIFTS
PAIR ATTACHED 9¢
WHILE YOU WAIT SERVICE
QUALITY MATERIALS
GUARANTEED WORKMANSHIP
SHOE REPAIR DEPARTMENT—MAIN FLOOR
NEISNER'S for 34 YEARS
349 WASHINGTON ST.
OPPOSITE RAYMOND'S

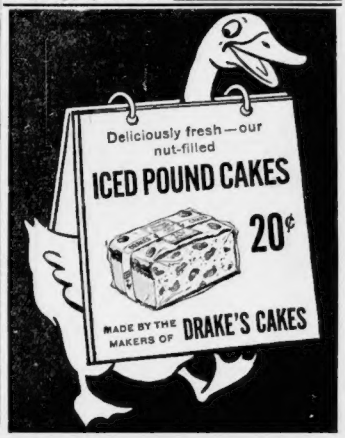

OVER 400 NAMES
OF STAGE, RADIO AND
MOVIE STARS
in the
National Almanac
And Year Book
ON SALE
AT YOUR
NEWSDEALER'S
Get Your Copy TODAY!
59¢
New England EDITION
NATIONAL ALMANAC AND YEAR BOOK 1938
NEW ENGLAND EDITION

WHAT'S WHAT IN AMERICA!
This great Almanac is divided into 30 major divisions—each section is a logical arrangement of material with the result that THIS Almanac can be READ as well as used as a reference book.
960 PAGES PACKED WITH INFORMATION
- Introduction
- Chronology of 1937
- American History
- American Government
- Politics and Political Parties
- Geography—America and the World
- States, Territories, Dependencies and Cities
- Population—United States and the World
- Immigration and Naturalization
- The Federal Court System
- Criminology and Penology
- Public Health
- Education
- The Arts, Culture
- Organizations
- Religion
- Science
- Standard of Living
- Labor
- Agriculture
- Business and Industry
- Money
- Foreign Trade
- Transportation and Communication
- Sports
- Foreign Countries
- Weights and Measures
- Astronomical Calculations
- Boston
- New England

150 Pages Devoted to Information and Statistics Concerning
BOSTON AND ALL THE NEW ENGLAND STATES
Accurate information regarding Agriculture, Banking, Business, School Departments, Public Offices and other important items of the towns, cities, and counties of the New England States in this New England section.

ORDER BY MAIL IF YOU WISH
USE THIS BLANK

GREATER BOSTON DISTRIBUTORS, Inc.
40 WALTHAM STREET,
BOSTON, MASS. Date .....

Enclosed is my (check) (Money Order) for .....

Please send prepaid to the address below ..... copies of the NATIONAL ALMANAC AND YEAR BOOK FOR 1938 at the rate of 59 cents per copy, postage prepaid.

NAME .....
P. O. ADDRESS .....
TOWN ..... STATE .....
(Write Name and Address Clearly)

BUDGETED loans made on a business basis to help people meet pressing financial needs is one of the functions of the Loan Companies advertising daily in the "Money to Loan" columns of the Boston American and Sunday Advertiser.

Turn to the Classified

WE GROW NEW HAIR!
ACT NOW BEFORE IT'S TOO LATE
and dandruff and stop falling hair. EXAMINATION FREE. For years New England's most successful hair growing specialists.
Hours 10 A. M. to 8 P. M. Sat. to 6:30
TRABELSIE-SYSTEM
25 Years Successful Hair Growing Specialists
175 TREMONT ST.,
SUITE 416, EVANS BLDG.

Two Selectmen Defeated in Weymouth

New Moderator in Scituate; Hingham Votes $507,815

Defeat of two selectmen in Weymouth and of Scituate's incumbent moderator in elections yesterday was recorded today as final tabulations in the balloting were made public.

At the same time, reports of town meetings held in a number of Massachusetts communities, in which financial policies for the coming year were voted, poured in.

At Weymouth, Sandy Boulston, Joseph Crehan and Everett E. Calahan were re-elected to the Board of Selectmen. The two opposed were Edward E. Lane and Ralph P. Burrell gained seats formerly held by Joseph A. Fern and Marshall Spear.

Defeated by only 26 votes, Fern immediately sought a recount.

SHEA IS VICTOR

All other officers were re-elected. They were George Curtin, town treasurer; Mrs. Ethel Taylor and Dr. Wallace Drake, school committee, and Francis Gunn and John W. Heffernan, assessors.

In Scituate, Dennis H. Shea won out over Moderator William J. Reardon in an upset tally, while Philip S. Bailey defeated Fin. Harry F. Cleverly for the three-year selectmen term in another unlooked-for result. Chairman W. Irving Lincoln of the board of selectmen was elected assessor.

Hingham voters, jamming town hall in the largest town meeting ever held in the community's 300 years of existence, defeated a number of proposed zoning laws and voted appropriations of $507,815 for the coming year, this was a increase of $23,000 over last year.

VOTE POLICE RADIO

More than 1500 persons attended the meeting. They passed all but three of the recommendations made by the planning board and the advisory committee. Moderator Arthur T. Russell, vice-president of the New Haven Railroad, presided.

Stoneham voters passed a measure to provide the town with a new, two-way police radio system and approved appropriations of approximately $452,942 for the coming year. Largest budget items were school $167,660 and relief $75,000.

Wellesley's town meeting will convene again tonight. It acted upon only 11 of the 55 articles in the warrant, adopting a substitute school department budget provision for transportation of children in the Sprague school district to the Hardy school.

WRAGG ELECTED

Needham election results revealed that State President Samuel Wragg of the State Senate had been elected moderator for the town meeting to be held next Monday.

Defeating a field of eight candidates, Bertha Rehnke, who has been assistant to Clarence E. Pratt, retired town clerk, was named to succeed him. Ray C. Hall, Julius Haller and William T. Brown were elected to the Board of Selectmen. Mrs. Gertrude W. Queen and Maurice B. Brown were named to the school committee, while Charles E. Stanwood was elected treasurer and Howard A. Flewelling was named assessor.

-STIMULATE PRIVATE EMPLOYMENT-

Woman Driver Gets Jail Term

Malden Wife Pleads Guilty to Hit-Run

A 37-year-old Malden housewife broke down and wept in Suffolk Superior Court today after she was sentenced to two months in the House of Correction on a hit-and-run charge.

The woman, Mrs. Helen F. Kaylor of Davis street, Malden, suddenly changed her plea to guilty after a jury had been impaneled and swore in before Judge George F. James.

Awaiting transfer to the House of Correction, she sobbed:

"I've been suffering terribly the past month."

Judge James also fined her $50 each, on charges of operating a car while under the influence of liquor and operating so as to endanger.

Police alleged she was the driver of the car which knocked down a pedestrian and then collided with another automobile, injuring two persons, on Tremont street, Gowntown, February 3. She was arrested after a short chase, police charged.

-STIMULATE PRIVATE EMPLOYMENT-

Plan Entente Meeting

BUCHAREST, Rumania, March 15 (INS)—The Little Entente countries will hold a meeting here next week to consider developments growing out of the Austro-German situation, it was learned today.

LOW COST TRAVEL
IN THE NEW Luxury BUSES
True riding ease for 24 passengers! No crowded wheel-house seats . . . more knee room . . . EVERY MODERN DEVICE to insure the maximum of SAFETY, ALL-WEATHER COMFORT and SILENT, ODORLESS operation! If you want to TRAVEL WORRY FREE, TRAVEL N.E.T.
75c to PROVIDENCE $1.35 ONE WAY ROUND TRIP
PARK SQ. COACH TERMINAL 196 BOYLSTON STREET TEL. COM. 3100
NEW ENGLAND TRANSPORTATION Co.

Expert Prepares Dishes for Lent

Boston Evening American Photo

Martha Lee, home economist, is shown holding egg ring crab meat salad which was demonstrated at the cooking school in St. Brigid's Church in South Boston yesterday.

Martha Lee Demonstrates Foods to Crowded Hall in South Boston

Dishes with a two-fold purpose, food appropriate for Lent and green for St. Patrick's Day, won applause when prepared by Martha Lee, home economist, at the St. Brigid's Church cooking school in South Boston.

More than 400 persons crowded the auditorium of Nazareth school to attend the demonstration, sponsored by the Women's Sodality of St. Brigid's Church in co-operation with the Boston Evening American-Sunday Advertiser.

As her most important offering in a variety of dishes Miss Lee prepared an oven dinner featuring baked stuffed haddock, baked potatoes and frosted green peas to lend timely color. Chocolate bread pudding with hard sauce was the dessert.

CRABMEAT SALAD

Another Lenten dish which gained special favor was an egg ring crabmeat salad. A dozen hard cooked eggs were sieved and added with salt, ketchup and lemon juice to two tablespoons of gelatin dissolved in water. Two cups of mayonnaise were blended in and the mixture chilled in a refrigerator. Crabmeat to which heavy cream, ketchup, salt and lemon juice were added filled the center of the ring. For Saturday night supper Miss Lee suggested baked shoulder, Dutch oven baked beans, green bowl salad, banana loaf cake, cranberry sherbet and tea or coffee.

In making the "tossed" salad Miss Lee offered an innovation in the form of cucumber sliced without having been peeled. The green of the peels provided additional brightness to the colorful salad.

FOR QUICK MEAL

For a quick meal Miss Lee suggested grilled tuna on toast, broiled bananas with eggs, coffe souffle, Saxon fudge squares, and tea or coffee.

In making the fudge squares the home economist added four squares of melted unsweetened chocolate to two beaten eggs. Half a cup of flour, one half cup of all bran and an equal amount of nut meats with a teaspoon of vanilla were stirred into the mixture. This was spread about one third of an inch thick in a greased pan and baked 20 minutes in a moderate oven.

Members of the St. Brigid's Sodality who had charge included Mrs. Michael Dullea, Mrs. Carl Brinkman, Miss Mary Higgins and Mrs. Henry Fuhs. The Rev. Patrick Walter, spiritual director, and Roy Christmas and Frank Fuhs also assisted.

-STIMULATE PRIVATE EMPLOYMENT-

Ex-Bostonian Gets U. S. Vocational Job

WASHINGTON, March 15 (AP)—Frank Cushman, chief of the Trade and Industrial Education Service, advanced today to the position of consultant in vocational education in the Department of Interior.

Dr. J. C. Wright, assistant commissioner for vocational education, will take over Cushman's former job for the time being. Cushman at one time held a vocational education position in Boston.

—LIFT OPPRESSIVE TAXES—

Soviet Pole Group Hailed on Return

MOSCOW, March 15 (AP)—The four Soviet explorers rescued February 19 from a drifting ice floe in the Arctic ocean were acclaimed on their return to Leningrad today aboard the icebreaker Yermak.

Army planes escorted the Yermak in the harbor, welcoming Ivan Papanin and his three companions.

The return was timed to come after the trial of 21 alleged traitors in the Soviet capital.

Madame Bianco Funeral Rites On Thursday

Voice Teacher Here Was Widow of Noted Artist

Funeral services for Madame Pierette Bianco, noted voice teacher and widow of the famous artist who died a year ago in Italy, will be held Thursday at 3 p. m. in the Eastman Funeral Home at 806 Beacon street, Boston.

Madame Bianco taught voice in Rome, New York and Boston. The former Mildred Turner of San Francisco, she married Bianco in 1916.

She lived at 410 Stuart street and had studios on Huntington avenue. She is survived by a brother and a sister, Joseph C. and Violet Turner of Alameda, Cal.

THOMAS F. KENNEDY

Funeral rites for Thomas F. Kennedy, former South Boston man, who became well known in the hotel trade, will take place tomorrow at 9 a. m. in St. Augustine's Church, South Boston. He died in Bermuda a few days ago and his body was returned here yesterday.

Surviving him are his widow, Mrs. Ruth Kennedy; his parents, Mr. and Mrs. J. J. Kennedy; two brothers, John J. Kennedy of Woiston and Walter J. Kennedy and four sisters, Mrs. Joseph Sullivan, Weymouth; Mrs. Lemuel Daigle, Dorchester; Mrs. Alice Wallace and Miss Madge Kennedy.

MRS. A. B. PFENNIG

Rites for Mrs. Avis Bowman Pfennig, formerly of Everett, wife of Richard E. Pfennig, national director for United Air Lines, will be held tomorrow at 2:30 p. m. in the Eastman Funeral Home, 806 Beacon street, Boston. She died in Chicago Sunday.

She was born and attended schools in Everett. She is survived by her husband, a daughter, two, and four sisters.

REV. B. C. COHAUSZ

Funeral services for the Rev. Bernard C. Cohausz, 66, former superior of Holy Trinity Church, Shawmut avenue, South End, will be held tomorrow at Poughkeepsie, N. Y., according to word received from Fr. Cohausz's family.

Fr. Cohausz died Saturday night at the Novitiate of St. Andrew at Poughkeepsie.

Until his retirement a year ago because of ill health, he served several years as assistant prefect of discipline at Canisius College, Buffalo N. Y. and became superior of St. Ann's Church in Buffalo eight years ago.

He was at the South End church for five years.

—LIFT OPPRESSIVE TAXES—

Youth Sees His Appendix Cut

Watches Operation by Using Mirror

SUNBURY, Pa., March 15 (AP)—A mirror gave Robert Noll, 16, a good view of the operation while a surgeon was removing his appendix.

Noll, a high school senior, insisted he be permitted to watch after he learned a lung condition prevented giving an anaesthetic. A spinal injection was used.

Dr. W. H. Elster of Sunbury held the mirror while Dr. R. W. Johnston of Selinsgrove operated yesterday.

-STIMULATE PRIVATE EMPLOYMENT-

House Board O.K.'s Food, Drug Measure

WASHINGTON, March 15 (INS)—A revised pure food and drug bill was favorably reported today by the House Interstate Commerce committee. It was decided to press for final enactment in this session of Congress.

The measure, first important revision in 31 years, tightens provisions of the present law and extends its terms to cover cosmetics, and many drugs not covered now, such as fat reducers.

-STIMULATE PRIVATE EMPLOYMENT-

Harvard Club Will Hear Dr. Sprague

Dr. O. M. W. Sprague, former adviser to the United States Treasury Department and the Bank of England and professor at Harvard Business School, will be guest speaker before the Boston Club of Harvard Business School alumni at the Chamber of Commerce tomorrow night.

He will talk on "The Recovery Problem."

Photogenic Girl Quest Starts; Fame Assured

Possibly a model's career; possibly a movie career—at any rate, fame and a good time.

If you are photogenic—a girl who photographs well and alluringly from any angle.

The hunt for Boston's photogenic feminine face is under way and you are invited to enter this unique contest.

As rewards far the winner there is a free airplane trip to New York and return, by American Air Lines; a professional make-up kit; a half-dozen cabinet photos; a professional film test, and other awards.

Elizabeth Arden's Salon will make up the winner's features for the camera, and will award the professional make-up kit.

WINNER ON AIR

The girl selected in this contest will be interviewed over WBZ.

And her film test, to be looked over by movie talent scouts, will be taken at the first Boston independent camera and film exposition, April 21, 22 and 23, in the Hotel Brunswick.

To enter this contest is matter exceedingly simple.

Merely mail in your photograph, with your name and address plainly inscribed on the back, to "Photogenic Contest, Boston Evening American," 2 Winthrop square, Boston, Mass."

THREE JUDGES

Three photographic authorities will go over every picture to judge the subject's photogenic qualities.

The decision of these judges will be final, and no photographs will be returned.

There are the only conditions in the contest—and your face may be your fortune.

Never before has so much importance been attached to truly photogenic features—faces which, when photographed, appeal to all ages and both sexes.

PHOTOGRAPHS VALUED

Editors know that their stories in magazines and newspapers would not be so widely read without true-to-life photographs of the subjects.

Truly photogenic features are always in demand, by professional photographers, the movies, editors and advertisers. They are willing to pay excellent fees for photographing attractive models.

So, if you believe YOU are photogenic, send in your photo.

Harvard Author's Son Suicide At College

"Holworthy Hall's" Boy, R. S. Porter, Shoots Self

Richard Sears Porter, 19, son of Harold Everett Porter, late author whose pen name was Holworthy Hall, shot himself to death at Black Mountain College, Ashville, N. C., dispatches from there disclosed today.

According to Medical Examiner George F. Baier, Jr., the 19-year-old student, direct descendant of William Dunster, first president of Harvard University, committed suicide in his dormitory room.

His late father was one of Harvard's most noted graduates, and it was the name of his Harvard dormitory, Holworthy Hall, that the father adopted as his pen name.

According to police, Porter was found with a bullet through his forehead. The weapon was found nearby.

Word that young Porter had ended his life came as a shock to prominent Boston society folks with whom he mingled during the summer months.

Efforts to locate his mother or his sister, Mrs. Nathaniel W. Niles, widow of the late Nate Niles, Boston society fancy skater and tennis champion, were unavailing today.

According to authorities at Asheville, no motive could be established for young Porter's strange suicide. College authorities told police the boy had appeared depressed for three months, despite his high marks.

-STIMULATE PRIVATE EMPLOYMENT-

Youth Confesses To 9 Auto Thefts

A 17-year-old Charlestown youth today confessed to the police headquarters lineup that he had stolen nine automobiles since early in January in order to "Hoop" on Charlestown's "Death Curve." Arrested after an extensive investigation, he was taken into municipal court for arraignment. Police said he would be charged with

-STIMULATE PRIVATE EMPLOYMENT-

Leaps to Death In Front of Train

NORWALK, Ct., March 15 (INS)—As motorists and passengers looked on, James A. Harlow, 50, of Westport, was instantly killed today when he leaped in the path of a New York express train which was coming to a stop at the terminal here, according to police.

Sees Jewish Art Doomed By European Dictator

Yiddish Producer Praises Hearst Policies

Maurice Schwartz, famous actor-director of the Yiddish Art Theatre Company, was of the opinion today that Jewish culture in Europe was doomed unless democracy came to the rescue.

The dynamic producer, here to present his latest success "Brothers Ashkenazi" at the Majestic, made it a point to warmly endorse the campaign against the anti-Communism policy of William Randolph Hearst and to denounce dictatorship in Europe because it is "both dangerous to Christian and Hebrew integrity."

Schwartz said:

"The policies of Hearst newspapers to promote mutual understanding between fundamental beliefs, racial or otherwise, has always been appreciated by me.

"To me, dictatorship in Europe is both dangerous to Christian and Hebrew integrity. Above all it is a threat to art—and the theater is part of it."

Schwartz, director of an experimental company which gave Hollywood its famous Paul Muni, said that Mr. Hearst was "constantly aware" of the necessary combination of democracy and creative work.

He added:

"Democracy must come to the rescue of Europe if art is to exist. The Jew, if given a chance to be a Jew, is a born artist. Tolerance is the mother of free expression, and Mr. Hearst has realized it when he supports a man's right to exercise his own beliefs."

—LIFT OPPRESSIVE TAXES—

Hurley May Pick Ronan as Judge

Assistant Attorney General James G. Ronan is slated for appointment as judge of the probate court at Salem, the Boston Evening American learned today.

Out of a number of aspirants, whose names were proposed to Governor Hurley for replacement of the late Judge Edward O. Brown, the first assistant to Attorney-General Paul A. Dever is known to have the strongest to the chief executive.

Another prominently mentioned for the post is William A. Knanahan, present register of probate, who presided at the recent Swampscott banquet where Governor Hurley lashed out with his famous "prisoners and traitors" charge against Lieutenant-Governor Kelly and State Auditor Buckley.

The name of the new appointee is due to be submitted to the Governor's council at its meeting tomorrow.

—LIFT OPPRESSIVE TAXES—

Potter to Greet Finance Men

Adrian E. Potter, secretary of the convention bureau of the Springfield Chamber of Commerce, will give an address of welcome to the members of the Massachusetts Association of Personal Finance Companies at their regular quarterly meeting to be held at Hotel Kimball, Springfield, on Thursday.

Earl E. Davidson, supervisor of Loan Agencies in Massachusetts, will also have an important message.

Reports will be rendered by Thomas P. Corcoran of Westfield, president of the association; John R. Deignan of Boston, secretary; Sidney E. Blandford of Boston, treasurer; Martin W. Newman, chairman of public relations; William E. Norton, chairman of membership; E. F. Moore, chairman of publicity, and Charles A. Gates, director of social relations.

—LIFT OPPRESSIVE TAXES—

Speed Bill Killed

A bill seeking to limit auto speeds on Massachusetts highways to 45 miles in the day time and 40 miles at night stood killed by the House today. The House by reconsider its action of last week, when it rejected the measure.

3 R. I. Men Held In Cable Case

NEWPORT, R. I., March 15 (AP)—Two Newport men, John J. Sullivan, 27, and Angelo Hamos, 26, were held in $1000 each today for hearing March 25 after pleading innocent to maliciously cutting a submarine cable used for telephone communication between Newport and the naval torpedo station. In lieu of bail they were remanded to county jail.

Police Inspector Samuel Dugan said the men confessed they hacksawed the 2000-foot cable and sold part of it for junk.

James Griffin, Jr., 17, pleaded innocent to being an accessory and also was held in $1000.

-STIMULATE PRIVATE EMPLOYMENT-

ELSIE ROBINSON, writes from the woman's viewpoint, discusses every day affairs and problems, regularly in the Boston American.

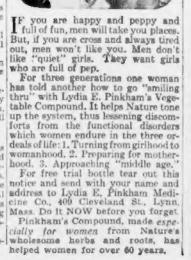

IF you are happy and peppy and full of fun, men will take you places. But, if you are cross and always tired out, men won't like you. Men don't like "quiet" girls. They want girls who are full of pep.

For three generations one woman has told another how to get "smiling thru" with Lydia E. Pinkham's Vegetable Compound. It helps Nature tone up the system, thus relieving discomforts from the functional disorders which women endure in the three ordeals of Life. Thus helps to build womanhood. 2. Preparing for motherhood. 3. Approaching "middle age."

For free trial bottle tear out this notice and send with your name and address to Lydia E. Pinkham Medicine Co., 409 Cleveland St., Lynn, Mass. Do it NOW before you forget.

Pinkham's Compound, made *especially for women from Nature's* wholesome herbs and roots, has helped women for over 60 years.

SHOLOM SECUNDA

Sold Song for $30, Then Saw It Earn $250,000

This is the story of a man who sold a song for $30, saw it become a hit annd earn a quarter of a million dollars—and yet doesn't feel "had about it."

He is Sholom Secunda—and the song is "Bei Mir Bist Du Schon."

Secunda, who has been writing songs for 20 years, tried to sell the tune to Hollywood but, he says, "they couldn't see it."

"When I returned to New York," he continued," I was so disgusted that I grabbed $30 for it and said 'good riddance.'

"It may seem strange but I don't feel bad about it at all when I think of all the money it has made the New York music publishers. My name is still associated with the song and I'm sure that the popularity will help me eventually in selling other tunes."

Secunda arrived in Boston to direct the musical score of "Brothers Ashkenazi" at the Majestic Theater.

WRITING 20 YEARS

He has been writing music for 20 years and wrote the tune of "Bei Mir Bist du Schon" in 1932. He sold the musical score last September.

Born in the East Side of New York, he revealed that 18 years ago the late George Gershwin, famous composer, suggested they get together" and collaborate on songs.

"We were kids together but I refused thinking we couldn't get anywhere," he said. "George went up to Broadway—Tin Pan alley—and became famous. When ever I met him, up until the time he died last summer, he always 'rubbed' it in."

—LIFT OPPRESSIVE TAXES—

MAURICE SCHWARTZ

Retain Newport's Railroad Service

PROVIDENCE, R. I., March 15—A storm of protests today saved Newport from railroad isolation.

The New Haven Railroad announced abandonment of their train to halt railroad service on the Newport-Boston line. Earlier the road had sought to end service on March 27 to Newport, the nation's swank summer resort and also a leading United States naval base.

Do YOU *know the difference between* Mutual Savings Banks *and other banks?*

There are *no stockholders* in Mutual Savings Banks. You become a *part owner* in your Mutual Savings Bank when you open an account. You are protected by a tremendous surplus—combined reserves of $220,000,000—and you share with other depositors in *every dollar* of the bank's profit.

Last year Massachusetts depositors were paid over *fifty-two million* dollars in these dividends.

This type of bank, of the people, for the people, and by the people, was first developed in the United States in Boston in 1816. Today there are 193 in Massachusetts. They share in a record of 121 years of successful operation through prosperity and panics, war and peace.

They are chartered by the State and come under the direct supervision of the Massachusetts Banking Department.

As a resident of this state you may share in the profits of your local Mutual Savings Bank and gain the proven protection it offers your savings. Don't hope that someone else will create security for you or your family—open an account today.

MUTUAL SAVINGS BANKS
of Massachusetts
SAVE WHERE YOU SEE THIS SEAL
MUTUAL SAVINGS BANKS OF MASSACHUSETTS STABILITY MUTUAL SAVINGS CENTRAL FUND
Operated for the sole benefit of depositors
TUNE in to stations WBZ and WBZA for announcements twice daily—between 9 and 9:30 a.m. and 6:05 and 6:35 p.m.

Betty Alden on Beacon Hill

Smith Dramatic Club Invades Cambridge Next Week

By BETTY ALDEN

"LADIES FIRST" is a time honored feminine prerogative which the girls of the Smith College Dramatic Club will use to good advantage when they invade Cambridge Monday night . . .

Exactly one week before the curtain rises on the first act of the famous Hasty Pudding show, the Smithites will present the George Kaufman and Katherine Dayton Broadway success, "First Lady," in Brattle Hall under the sponsorship of the Cambridge Smith College Club . . .

NANCY PEABODY

The play, which represents the Smith Dramatic Club's first venture into the Cambridge domain . . . previously dominated by Hasty Pudding, Pi Eta and the Harvard Dramatic Clubs . . . will be followed by a dance . . . Proceeds of the event will be contributed to the Smith College Scholarship fund . . .

Because this expedition into previously unoccupied territory might easily be called a feminine military foray, members of the battalion will be billetted like visiting troops . . .

Mrs. Stephen A. Breed has charge of hospitality and has asked a number of Smith alumnae living in Cambridge to entertain the girls over night . . . Assisting her in plans for hospitality are Mrs. Charles F. Batchelder, Mrs. Newton S. Bacon, Mrs. Kirk Bryan, Mrs. Albert C. Belvins, Mrs. Donald Born, Mrs. Charles Butcher, Mrs. Pinckney Holbrook and Mrs. Stafford Johnson . . .

Mrs. Sidney Fay, wife of Professor Fay of Harvard, a former Smith College professor, and mother of two Smith graduates, will do her bit by housing a couple of girls over night, and still others offering hospitality are Mrs. Thomas Reed Powell, whose daughter Georgianna, is a member of the cast of "First Lady," Mrs. Oliver P. Ricketson, Jr., Mrs. Abbot Payson Usher, Mrs. Frederick W. C. Lieder, Mrs. Harrison Lyman, Mrs. Alfred C. Lane and Mrs. Roy A. Young . . .

President Ada Comstock of Radcliffe, erstwhile dean of Smith, heads a distinguished list of patronesses for the evening . . . among them are Mrs. Zachariah Chafee, Jr., Mrs. Lowell Clapp, Mrs. Augustine Conant, Mrs. Raymond Calkins, Mrs. Paul Dean, Mrs. Robert de Normandie, Mrs. Thomas A. Eliot, Mrs. Henry Randolph Brigham, Mrs. William Ehrlich, Mrs. Osborne Earle, Mrs. Felix Frankfurter, Mrs. John Bayley Fox, Mrs. Hollis T. Gleason, president of the Smith Alumnae Association, and Mrs. Stephen W. Grant . . .

Other patronesses include Dr. Florence Gilman, formerly of the medical staff at Smith, Mrs. William C. Greene, Mrs. Ernest A. Hooton, Mrs. Reginald M. Hull, Mrs. Delbert Jackson, Mrs. Geoffrey Lewis, Mrs. Philip Richardson, Mrs. Alfred Trazzer, Mrs. Henry Shreve, Mrs. George M. Lovejoy, Mrs. Bliss Perry and Mrs. Oliver G. Kellogg . . .

* * *

Vincent Club Show Opens Thursday Night

THE WIDELY HERALDED tour which the Hasty Pudding show makes each year to New York, Washington, Philadelphia and Hot Springs, is nothing compared to the imaginary journey the Vincent Club girls will make in their musical show which opens Thursday evening . . . The whole plot is built around an imaginary bus ride . . . The first scene is a bustling bus terminal from which the coach departs, taking the girls to Coney Island, Harlem, Kansas City, Niagara Falls, Chinatown, and even to Mexico . . .

Like most musical comedy plots, it is more amusing than logical . . . for when the last curtain comes down it leaves the girls in Mexico and when the applause resounds through John Hancock Hall it will take quite a feat of trans-continental bus driving to return from Mexico to Back Bay in time to take a curtain call . . .

The varied and colorful settings form a perfect background for the specialty singers and dancers . . . On the beach at Coney Island a group of supposedly careworn housewives will appear in fil-fitting Gay Nineties bathing suits, and sing a clever and manyversed song written by Susan Storey . . . to the effect that "It's Husbands' Day With the Baby," and they are now having their fling . . .

The syncopated background of Harlem is an appropriate spot for a comedy song by Julie Barbour, who made herself famous with her "Whatdaya Think My Heart Is Made Of—Huh?" last year . . . Other highlights of the show will be a second song written by Sue Storey, which she will sing with Catherine Putnam . . . Nancy Peabody's yodelling and apache dance, and Peggy Parker's Buddha dance in the Chinatown scene . . .

* * *

Italian Art Exhibit Attracts Many

In this day and age of surrealism and other "isms" in modern art, the exhibition of Italian Renaissance Paintings which opened yesterday afternoon at the Castano Galleries in Newbury street, has a definite charm and appeal to conservative art lovers . . .

Every painting in the exhibit is a valuable work of art . . . the type seldom seen in exhibitions outside of museums . . . and art lovers who travel far and wide to visit the outstanding museums of the world expressed their appreciation of the old masters' mellow colorings and deft technique . . .

Mr. Walter Kilham, one of the visitors at the opening, is a prominent architect and one of the many connoisseurs of art who found something of interest in each painting . . . while Miss Margaret Fitzhugh Browne, a well known portrait painter, slowly toured the gallery, intently studying each item in the exhibit . . .

While most of the visitors crowded around the paintings, Mrs. William H. Coolidge, Jr., and Mrs. Henry Lee Higginson supervised the serving of tea and refreshments in an ante-room artistically hung with old tapestries . . . Mrs. Coolidge's modish black dress and hat was brightened by the flat crown of red and blue feathers on her beret . . .

Mrs. Ralph Emerson was the early bird . . . being the first to sign her name to the register of guests . . . and other socialites who soon added their names to the list included Mrs. Charles Bruen Perkins of Jamaica Plain, Mrs. Philip R. Allen of Walpole, Miss Christine Woolett of Mt. Vernon street, Mrs. L. Dennis Peterkin, wife of Professor Peterkin of the romance language department at Andover, Mrs. Charles Howard, Joan Jacoby, who wore a fashionable black redingote over a printed black and white silk dress, Reinette Plumpton, Mrs. Anson Howe Smith, and Mrs. Munroe Pevear of Brimmer street . . .

All Dressed Up for New Vincent Club Revue

THIS IS NOT a picture of winsome twins, but Polly Long admiring the graceful lines of her costume in a full length mirror. Polly who is the daughter of Mr. and Mrs. William B. Long, will wear this costume in the annual musical show of the Vincent Club, which opens in John Hancock Hall, Thursday evening.

Boston Evening American Photo

Barnard's Dean Visits Boston In April

Mrs. Paul J. Sachs, a distinguished alumna of Barnard College will entertain Dean Virginia C. Gildersleeve of Barnard when the latter makes a visit to Boston April 13 and 14.

Two occasions will mark the first of her visit here—a tea and an evening reception. On Wednesday afternoon, April 13, Mrs. Sachs will entertain with a tea at Shady Hill, her charming Cambridge home, at which Dean Gildersleeve will make a short address.

That evening, Miss Gildersleeve will be the guest of the board of directors and the parents committee of the Buckingham School in Cambridge. Miss Marian Vallant, headmistress of the school, will greet the dean upon her arrival.

Miss Henrietta H. Swope, chairman of Barnard College regional committee for New England, is largely responsible for arrangements for the dean's visit.

Activities Of Clubs

THIS EVENING

7:30 p. m.—West Newton Junior Educational Club, at home of Miss Mary Hurley, lecture.

8:00 p. m.—Newtonville Woman's Club, at clubhouse, guest night.

WEDNESDAY

10:00 a. m.—Social Science Club of Newton in Channing Church, lecture.

10:30 a. m.—Mass. State Federation of Women's Clubs, Hotel Brunswick, annual music conference.

11:00 a. m.—Newton Center Woman's Club, at clubhouse, fashion show, followed by luncheon and bridge.

2:00 p. m.—League of Jewish Women's Organizations, Hotel Touraine, meeting; Women's Italian Club, Hotel Kenmore, meeting; Hyde Park Current Events Club, at clubhouse; Reading Woman's Club, in Security Hall, friendship tea and entertainment; Revere Woman's Club, at the Congregational Church, President's day program; Dartmouth Women's Club, Hotel Vendome, meeting and entertainment.

THURSDAY

10:00 a. m.—Fortnightly Club of Winchester, in Locatelli Building, all day sale for the blind.

10:30 a. m.—West Roxbury Woman's Club, in Library Hall, lecture.

2:00 p. m.—Hyde Park Thought Club, at home of Mrs. C. E. Bryant, meeting; Ladies Physiological Institute, Myers hall, lecture; Daughters of Vermont, Hotel Vendome, lecture; Arlington Woman's Club, in Robbins Memorial Town Hall, meeting.

2:30 p. m.—Fortnightly Club of Winchester, in Waterfield Hall, annual hobby show.

5:30 p. m.—Boston Women's City Club, at clubhouse, buffet supper and lecture; Women's Organization of the Boston Association of Retail Druggists, at University Club, gentlemen's night program.

Antiques

April Sale Planned

High pressure salesmanship was the cue of conversation at a committee meeting yesterday morning in the Beacon street home of Mrs. Aspinwall Blake.

The meeting was called for members of the social service committee of the Peter Bent Brigham Hospital who are sponsoring the Antiques Exposition which opens at the Copley-Plaza on April 4.

Mr. Blake's home, which is a treasure trove of antiques, was an appropriate setting for the serious conclave on ways and means for spreading the news about the large antiques exhibit. The meeting broke up around one o'clock, leaving Mrs. George Denny, chairman of the group, and Mrs. Roger B. Merriman to carry on the discussion over Mrs. Blake's luncheon table.

Enthusiastic workers for this coming event include Mrs. Richard Warren, wife of Dr. Warren, resident surgeon at the Peter Bent Brigham. Mrs. Warren, who is chairman of the ticket committee, offered a number of suggestions for bigger and better sales at yesterday's meeting, and was attractively dressed in black with a large red nat tied under her chin.

Others present were Mrs. Francis Blake, Jr., Mrs. Elliott C. Cutler, Mrs. E. Stanley Emery, Jr., Mrs. Reginald Fitz, Mrs. John Homans, Mrs. Frane D. Ingraham, Mrs. L. H. H. Johnson, Mrs. Roger B. Merriman and Mrs. C. Sidney Burwell, wife of Dean Burwell of the Harvard medical school.

—LIST OFFENSIVE TAXES—

Club to Give Minstrels

Irish folk songs and dances will be revived for the old-fashioned minstrel show the Arboretum Club of Jamaica Plain is presenting tomorrow evening in Fraternity Hall. Mrs. John McNulty is chairman of the event.

The comic roles of end men have been assigned to Mrs. Alexander Cataldo, Mrs. Rella Dolan, Mrs. William Donovan, Mrs. Edward Fleming, Mrs. William Murphy, Mrs. Walter Reilly and Mrs. Francis E. Welch.

A series of specialty acts will be presented by some of the club's more talented members. Among them are Mrs. James Carty, Mrs. William Cody, Mrs. Walter Costello, Mrs. Harry Dougherty, Mrs. William Dundon and Mrs. Edward Farley.

Other club women doing song and dance acts for the entertainment of the audience will be Mrs. Christopher Sheehan, Mary Stanton, Mrs. William Prendible, Mrs. Henry Meisner, Mrs. Charles Nagel, Mrs. G. Frank McDonald, Mrs. Francis Hurley, Mrs. A. A. Graham, Mrs. Francis Hurley and Mrs. Thomas Friel.

NIPPON ROOM
HOTEL VENDOME
Commonwealth Ave. at Comm'ty
RARE COCKTAILS
DELICIOUS DINNERS
SUPPER SPECIALS
HOURS DANCING

Alma Clayburgh, Fiance Honored At Reception

Mrs. James Roosevelt, the former Betsey Cushing, was one of the many guests at the large Sunday afternoon reception which Madame Alma Clayburgh of New York gave in her apartment in honor of her daughter, Alma Clayburgh, and the latter's fiance, James Hooper Grew.

A son of Mr. and Mrs. Henry S. Grew of Boston, whose wedding is planned for June 14 in St. Bartholomew's Church in New York.

Among the other distinguished guests were Mr. and Mrs. Henry S. Grew, Jr., Mr. and Mrs. Alexander Wheeler, John Cunningham and Mr. and Mrs. Henry S. Grew, Sr., all of Boston. Also the Grand Duchess Marie, Lawrence Atterbury, Judge and Mrs. Norman S. Dike, Mr. and Mrs. Winslow Carleton, Artur Bodanszky, the famous conductor of Wagnerian operas of the Metropolitan Opera company, and Mrs. Bodanszky.

A special feature of the reception was the unveiling of a new portrait of Miss Clayburgh which has recently been completed by Artur Halmi.

FREE TO NEW ENGLAND HOUSEWIVES
WITH THE NEXT
SUNDAY ADVERTISER

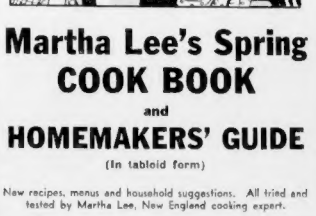

Martha Lee's Spring COOK BOOK
and
HOMEMAKERS' GUIDE
(In tabloid form)

New recipes, menus and household suggestions. All tried and tested by Martha Lee, New England cooking expert.

Ace of Clubs Folk Hear Lecture on Irish Music

Spring Trend Marks Costumes Worn To Meeting

Ace of Clubs went in for a premature celebration of St. Patrick's Day at its meeting yesterday at the Hotel Somerset when Benedict FitzGerald of Cambridge occupied the spotlight with his combination musicale and lecture on "Thomas Moore, the Bard of Erin."

Alice Hurley of Brookline seized the opportunity to do a bit of advertising for the groups' day at the sale to aid the blind. She's annual chairman of the affair and this year has decided on April 6 as the date for the club's co-operation. And quite a smart figure she cut in her silver fox and black ensemble as she pleaded not only for salesgirls but buyers as well.

Mrs. Douglas Wheeler, the former Shirley Fay, who has just returned from a cruise to Nassau, Havana and Rio De Janeiro, came as Dorothy Woodbury's guest. Shirley was her usual attractive self with a chubby coat of monkey fur topping her black wool while Dot offset her navy sheer with touches of mimosa yellow. Grace Dow, her dark costume relieved by pale pink trimmings, completed the party.

Hannah Reardon poured the afternoon's coffee while the task of distributing the tea was detailed to Regina Sweeney, who was being welcomed on all sides after her year abroad.

There was a hint of spring in the outfits worn by Mrs. Joseph A. Barry, Jr., and Margaret Quinn. Both chose costume suits of tweed collared in lynx. The young Mrs. Barry topped hers with a stiff-brimmed sailor while Peg preferred a peaked chapeau of black felt.

Peg is planning Easter in Manhattan to be on hand for the Bees' opening game with the New York Giants.

Pastel antelopes hair were affected by Muriel Billeliffe and Margaret Carol Denning. Muriel's was fashioned of Wattean pink and wire with her soft blue wool. Margaret chose a royal blue one with black coat trimmed with Persian.

Alice Fitzpatrick looked snug in her plaid wool and mink while Helen Green came in a complete Scotch ensemble.

Penny Sale Monday

Philomatheia Juniors Busy

With one enthusiastic group preparing weinies and tasty sandwiches for the jitney lunch, another engaged in making leis for the flower mart, a third energetic group busy selling chances on a Bermuda cruise, the Junior Philomatheia penny sale, slated for Monday evening, will undoubtedly make history for the club. Mrs. Byron Tosi of Dorchester is overseer of arrangements.

Boston Evening American Photo

LOIS McCARTHY
Will Sell Leis

Abetting her in this undertaking is sister Mary Elena, whose chief aide is another sister, Angela. Cooking recipes and donation of edibles are interesting Mary Snyder of Chestnut Hill, jitney lunch chairman, who has elected pretty waitresses to help with the food problem. Among them are Patricia McGlean, Katherine Forbes, Betty McKenzie, Agatha Keohane, Mary Murphy, Helen Shea and Agnes Doyle.

More esthetic taste is the set of club girls arranging the floral mart under the direction of Sophie Frances Rattigan. Gay boutonnieres, lovely corsages and flowers shaped in every conceivable manner will be sold by Ruth Harrington, Marian Connell, Mollie Byrne, Elizabeth Chisolm, Grace Rattigan, Helen Fallon, Rita Donahue and Helen Doherty.

Active girls from Jamaica Plain taking part in the benefit affair include Betty Bolton, Marie Walsh, Dorothy Davis, Louise Connolly, Helen Donovan, Virginia Waldron, Ruth Daskin and Eugenia O'Neill.

Another enthusiastic committee consists of Marguerite Rourke, Louise Howe Angelina Graham, Mary Gaughan, Eleanor Dever, Mary Lynch, Mary Malloy, Marion O'Donnell and Terri Mannix.

Amusements

NOW!! KEITH MEMORIAL
ROARING ROMANCE!
KATHARINE HEPBURN and CARY GRANT in BringingupBaby
CHARLES RUGGLES
STAGE Everybody Swing
SYLVIA FROOS DIAMOND BROS. OTHER STAGE ACTS
STARTS THURS. SCREEN—SHIRLEY TEMPLE STAGE—BILL ROBINSON — IN PERSON

Now—we're at the RKO BOSTON with an ALL NEW STAGE SHOW
WALT DISNEY'S FIRST FULL LENGTH FEATURE
SNOW WHITE and the SEVEN DWARFS
SIBYL BOWAN FREIDA SULLIVAN
DAY SAT.—OTHER STAGE ACTS
TODAY—Short Subject Hour 11 A. M., 2:30 and 8 P. M.
ANOTHER SMASH STAGE & SCREEN SHOW STARTS THURS.

Amusements

FINE ARTS—TOMW
Josephine BAKER
Princess TamTam
LAVISH MUSICAL FILM PLUNGING AFRICA AND PARIS
30 40 55
NEWBURY at EXETER
4 NEWSREELS
SQUARE at REPERTORY
WINLETT-BERNIE HERBERT
FREMONT
BOSTON COLUMBO LA WALT DISNEY'S
MASCOTTE OF ZOOMIA CARROUSEL HOUR

Amusements

Today Neighborhood AT YOUR Theatre

ARLINGTON
REGENT
BOSTON
SOUTH STATION
JIMMIE FIDLER'S HOLLYWOOD PARADE
STOCKHOLDERS SONGS of ERIN 3 STOOGES
BROOKLINE
COOLIDGE CORNER
SONJA HENIE-DON AMECHE
HAPPY LANDING
MATTAPAN SQ. and MEDFORD
MAPLEWOOD
MATTAPAN-MEDFORD
BROOKLINE VILLAGE
BROOKLINE
TOVARICH
CAMBRIDGE
UNIVERSITY
"ROSALIE"
DURRELL
"HEIDI"
CAMBRIDGE AND JAM. PLAIN
PORTER & MADISON
CHARLESTOWN
THOMPSON SQUARE THEATRE
DORCHESTER
DORCHESTER
"MONASTERY"
HAMILTON
MAGNET
EVERETT
CAPITOL
PARK
AUDITORIUM
ORPHEUM
MALDEN
MALDEN
GRANADA
"HAPPY LANDING"
MAYETIC
"HURRICANE"
STRAND
MELROSE
"HURRICANE"
MELROSE
MELROSE
LANCASTER
NORTH STATION
REVERE
BOULEVARD REVERE
"HURRICANE"
ROXBURY
ALICE FAYE
"YOU'RE A SWEETHEART"
SOMERVILLE
CAPITOL SQ. — CENTRAL
DAVIS SQ.
TEELE SQ.—SOMERVILLE-BROADWAY
"She Married An Artist"
SOUTH END
NATIONAL
WATERTOWN
COOLIDGE
WATERTOWN SQ.
WINTHROP AND DEDHAM
STATE
COMMUNITY

FOR INFORMATION CONCERNING LISTING IN THIS DIRECTORY CALL MR. PLATT—LIBerty 4000

BOSTON after DARK

By GEORGE HOLLAND

MISCELLANY: When the honeymoon is over, Leopold Stokowski will receive a professional fee that compares favorably with the wages of Mrs. Stokowski-to-be (If Miss Garbo hasn't changed her name already . . . Roy Disney, brother of Walt Disney, is authority for the news that the famous conductor will be given $90,000 for the musical accompaniment of the film-successor to "Snow White and the Seven Dwarfs."

Stage whisper to Senator Burke, whose appeal for stricter censorship included a mention of a Mae West "soul kiss": Miss West maintains that at no time in any picture has she ever been kissed by a leading man. The oversighted, never having seen Miss West on the screen, passes the news along as second-hand information.

Tip to Governor Quinn, and the Rhode Island solons: Frederick H. Prince, the capitalist, has confided to friends that he will sell his famous "Marble Palace" in Newport's Bellevue avenue, and will cease to be a resident of Little Rhody, if a state income tax becomes law. (Perhaps Massachusetts will win back a native citizen) . . . Is Mayor O'Brien of Revere ailing at a hospital? . . .

State Fire Marshal Steve Garrity, fully recovered, will be back at his desk shortly . . . Civil Service Commissioner Thomas H. Green was re-elected unanimously to the presidency of the Bunker Hill Boys Club . . . Dick Stutz and his orchestra, with a style that is brand new and is called "Minor Moods," will open at the Hotel Westminster Blue Room with (for a guess) "When Irish Eyes Are Smiling." The premiere happens the 17th at 6:30 p. m.

'NOTHER BOSTON BOY MAKES GOOD!

When he played at the Copley-Plaza, the virtuosity of good-looking Sonny Kendis was so apparent that it was impossible for even so unlearned a music-lover as your correspondent to miss it . . . Now he's a rage in Manhattan . . . The ace calling his prodigious digits the "fastest fingers in pianodom" . . . At the swanky Belmont-Plaza Glass Hat, Sonny is featured at the cocktail shows . . . His repertory is called "Streamlined Strains," and a word collager is being used—"pianalyses" of famous melodies—to describe his solos . . . His own composition, "Rhapsody in D Minor" is being featured too at the Glass Hat and—for a perfect anti-climax—Sonny Kendis has completed what will be the "official song" of the New York World's Fair.

• • •

ONCE OVER LIGHTLY:

Names you will recognize among the Royal Rooters at the Sox-Reds game way down that in Dixie: Brigadier General Jack Dunn, Former Senator Jim Doyle, Former Police Sergeants John Manning, Joseph Snow and John Clifford . . . Judge Daniel J. Gillen represented the judiciary . . . Former Governor Curley doesn't forget to remind his lovely wife of his affection. When the couple walked to their luncheon table at their first appearance since Florida at the Parker House, a corsage was on the table . . .

"The Call," the French film which won art prizes, will play Boston in April, with John Dwyer, ex-Paramount manager, in charge of public relations . . . They say, incidentally, that the Snyder Brothers' new "Aquatic Follies," coming Thursday to the Arena, has an 8-year-old water wizard in little Norma Desh . . . Born at St. Elizabeth's a son has been presented Police Clerk William Gorman of the Milk Street Station.

Bill Marshall, ex of the Bees, the Red Sox and Cincinnatis, is announcing his candidacy for representative from his native Ward 16 . . . Attorney General Dever will be toastmaster at the Judge Fuchs birthday testimonial (April 24) at the Copley-Plaza.

Within a month of Easten Miss Edwina Murphy of Charlestown will become the bride of Edward Glavin of the East Cambridge district attorney's office . . . Mayor John M. Lynch of Somerville has received more than 200 letters approving his announcement that he will rid the city payrolls of married women whose husbands are employed also . . . It was because his wife is employed gainfully in the state service by the way, that a member of the Boston law department was axed . . . Meantime, City Observer Richard Whitcomb, whose City Hall coming was dreaded as a suspected head hatchet-man, has been making friends in droves. Not that a god job isn't being done, with possible ultimate economies.

Roland Young's 'Spring Thaw' Delights

Screen Star Returns To Star in Deft Comedy

THE CAST

Edie	Mary Phillips
Beckman	J. P. Hilton
Willie	Roland Young
Myrtle	Claire Kummer
Dr. Parkinson	Robert Wallsten
Jr.	Lillian Emerson
Georges LeHard	Guido Nadzo
Bee	Natalie Davenport
Mrs. Gotch	Esther Mitchell
Lobe Beebe	Maurice Wells

By PEGGY DOYLE

Reunited after too long a separation, Roland Young, Clare Kummer and Arthur Hopkins proved themselves a most compatible threesome last night at the Wilbur Theater, where "Spring Thaw" had its world premiere.

The Max Gordon production staging Mr. Young was written by Miss Kummer and directed by Mr. Hopkins. For these with a theater-going record extending back to 1916 and the Park Square Theater, the names—Young, Kummer, Hopkins—will call to mind "Good Gracious, Annabelle," "a bright and witty farce," to quote Mr. Ameche's drama critic, who neglected to mention Mr. Young's contribution to it.

There shall be no such sin of omission this morning, for Roland Young's every instant on the stage is your good luck. His droll, deft comedy sense, his unsurprised acceptance of the most devastating events in his too well-ordered life (particularly in that totally unexpected, convulsing final-curtain scene), his brilliant delivery of Miss Kummer's brilliant lines are things to make you wish devotedly he'll play hookey from Hollywood for a long, long time.

• • •

Screen Comedian Young's timing, as has been indicated, is something akin to Reichsfuehrer Hitler's. He never used it to better advantage than when he chose to return to the stage simultaneously in company with his mother-in-law and his mother-in-law's discoverer.

Mrs. Claire Kummer has written a deft and delightful comedy in "Spring Thaw," whose chief character, Willie Granger, his Roland Young like the skin on a peach. She does and ought to know him, Roland, after all these years—has wooed her daughter, Marjorie, since he was 23 and she, 14.

Getting back to Willie. Clever, charming and well-to-do, he lives in a woman-ridden house in New York city. The women in his life are Bee, a pretty, provocative bird-brain who has been dallying with a good-looking, young Frenchman who even fools himself that he is a composer; his sisters, Edie, the elder, managing one, and Myrtle, the younger, interfering one, and Bernice, a discerning, young French maid who appreciates him.

Willie is apparently quite content in the luxuriously appointed home Donald Ogden Stewart has designed for him until the Frenchman decides to shoot himself. Of course, he doesn't shoot himself—he just likes to talk about it. But he does upset the Granger household, all of them hastening to his bedside, in relays, only to find him "too tired to shoot myself."

The pseudo-suicide reveals that not only Bee but her austere sisters-in-law have been cherishing an affection for M. Georges LeHard. Edie even lets herself be persuaded by him to be one less woman in Willie's life, deciding that right to move into her club. Really, that's all there is to it—that's all there ever is to it with the ineffectual Georges.

It is Willie who blandly makes up Bee's stop-and-go mind for her, arguing that one must never pass up the great love of his life and that Georges MAY be her great love. She had better find out, he suggests.

She's willing, but what with missing this train and that boat, it looks as if Willie will forever be playing host to the would-be slopers.

• • •

Even when he, Willie, retreats up to his Canadian lodge, the reluctant lovers soon join him and it is not long before his sisters, escorted by Myrtle's fiance, Dr. Parkinson, have made it a stiff family gathering.

Finally Willie is alone enjoying his solitude, his Beautyrest and a good book when Bee, in a moulting coonskin coat, patters in to share his double-bed, coat and all. As for Georges—but why spoil that final, hysterically funny scene for you! Go see for yourself.

Lillian Emerson, as Willie's Bee, is excellent. Mary Phillips' Edie is another skilful characterization. Guido Nadzo's Georges LeHard, handicapped somewhat by an imperfect accent, handles a difficult role competently. Maurice Wells, in a bit part as the lodge caretaker, couldn't be better. The same may be said for Producer Hopkins' expert direction.

Schwartz Superb in Drama

'Brothers Ashkenazi' Scores in Premiere At Majestic

By ALEXANDER BRIN

Resounding ovations and a capacity crowd greeted the notable Boston premiere of the Maurice Schwartz production of "Brothers Ashkenazi" last night at the Majestic Theater.

The gifted Maurice Schwartz again demonstrated that as a portrayer of character he is without an equal in the Jewish theater world. For stage artistry, for perfection of detail and accuracy of representation, this production is indescribably gripping and is a genuinely impressive contribution to the drama that will live.

The whole series of breath-taking situations throughout the play brings out above all the character and abilities of Mr. Schwartz as a great interpreter of life in action. Nothing is left to the imagination.

The dramatic version of "Brothers Ashkenazi" is based on I. J. Singer's famous novel, dealing with the life story of two Chasidic brothers. Maurice Schwartz and Samuel Goldenburg portray Singer's keen master character studies.

In the acting of these two men are laid bare in most realistic manner two human souls, one driven by greed, selfishness, superstition and lust for power, as well as moments of nobility of character.

• • •

The story concerns itself with life in the Polish Ghetto. The lives of the two brothers are largely concerned with a bitter rivalry of each other, which lasts well nigh unto death. The scene is set in the great European textile center of Lodz in Poland, and is the drama of that city and its varying fortunes through one of the most momentous periods of Polish history. We get an exposition of failures and struggles, suffering, agonies and drudgery.

There is an unforgettable scene which takes place at the railroad station on the Polish border village. Samuel Goldenburg, as Jacob Bunim Ashkenazi, is bringing back to Poland, his brother, Maurice Schwartz as Max, whom he just rescued from prison. These two great manufacturers of Lodz are glorying in their respectability as citizens of their fatherland, but their happiness is short-lived.

The gendarme at the station decides to have a little "fun" with the two brothers. While several soldiers hold Jacob, the commanding officers force Max to shout out, at the top of his voice, defamatory statements about his co-religionists. After this, Max, the great textile tycoon of Poland, is forced to dance for the amusement of the crowd at the station. The commanding officer, then turns on Jacob, demanding a similar performance. Jacob refuses and, upon further provocation, slaps the insolent officer. The officer whips out his revolver and kills Jacob.

• • •

The scenes are filled with pathos and tragedy. The spell-bound audience watched and listened with a profoundly moving interest. The pantomime and acting of the play is so vivid that a knowledge of Yiddish is not essential. Throughout the production there are scenes of moving anguish. The dialogue is strong and firm.

In the supporting cast of 60 men and women, Miss Helen Beverly of Boston, gave a creditable performance. As did Kurt Katch and Lobe Kadison. The play is divided into two parts and 17 scenes.

It is noteworthy that the Chasidic Chants were composed by Sholom Secunda, who personally conducts the orchestra. Mr. Secunda has achieved world-wide fame through his popular song, "Bei Mir Bist du Schoen."

She's Gay

Joan Davis is a musical comedienne in "Sally, Irene and Mary," which opens at the Paramount and the Fenway on Thursday.

Movie Clock

BEACON—"Thunder Trail"; 9:10, 11:58, 2:46, 5:34, 8:22.

BOWDOIN—"I am a Gangster"; 9:20, 1:05, 4:46, 8:28.

COLUMBIA—Screen Show; 11:00 a. m. to 7:00 p. m.

FENWAY—"Gold Is Where You Find It"; 1:00, 3:55, 6:50, 9:45.

FINE ARTS—"Life of Beethoven"; 2:10, 4:40, 7:20, 9:56.

HOWARD—"The Great O'Malley"; 10:30, 5:40.

HUB—"Trail of the Lonesome Pine"; 11:20, 2:45, 6:10, 9:35.

KEITH MEMORIAL — "Bringing Up Baby"; 10:30, 1:50, 4:20, 7:15, 10:10.

METROPOLITAN—"A Slight Case of Murder"; 10:05, 1:00, 4:00, 6:55, 9:55.

MODERN—"Big Broadcast of 1938"; 11:25, 2:25, 5:25, 8:25, 9:55.

NEW GAYETY—"Kid Galahad"; continuous 9:30 a. m. to 11:30 p. m.

NEWSREEL—Continuous Show, 12 till midnight.

OLYMPIA—"Happy Landing"; 11:00, 2:36, 6:00, 9:50.

ORPHEUM—"Mannequin"; 9:25, 12:40, 3:50, 7:05, 10:30.

PARAMOUNT—"Gold Is Where You Find It"; 10:10, 1:00, 3:50, 6:40, 9:30.

RKO-BOSTON—"Snow White and the Seven Dwarfs"; 12:10, 3:45, 7:20, 9:45.

REPERTORY & SQUARE—"Wake Up and Live"; continuous 12 noon to 11:30 p. m.

SCOLLAY—"Big Broadcast of 1938"; 11:25, 2:55, 6:25, 9:55.

SOUTH POSTON — "The Three Stooges"; continuous 9:30 to 11:30 p. m.

STATE—"Mannequin"; 12:40, 3:50, 7:05, 10:30.

TREMONT—"Prisoner of Zenda"; continuous 8:30 to 11:30 p. m.

TREMONT TEMPLE—"Dawn Over Ireland"; 1:00, 3:00, 5:00, 7:00, 9:00.

UPTOWN — "Happy Landing"; 12:40, 3:50, 7:00, 10:10.

—LIFT OPPRESSIVE TAXES—

Powell Film Due at Boston

Suave William Powell and lovely Annabella, sensational French star, in her first American-made picture, are co-starred in Twentieth Century-Fox's romantic comedy, "The Baroness and the Butler," first-run screen attraction coming to the RKO Boston theater on Thursday. Milt Britton and his band of merry, mad musical maniacs, world famous comedy orchestra, will be the stage attraction.

Comedy stars of the recent Rudy Vallee screen musical, "Sweet Music," and the 1932 "Ziegfeld Follies," Milt Britton and his band of musical maniacs are famed for their glorified hokum, slapstick comedy and nonsensical monkeyshines.

Goldwyn Hopeful Of Buying 'Artists'

By LOUELLA O. PARSONS

Motion Picture Editor, International News Service

(Copyright, 1938, by International News Service)

LOS ANGELES, March 15—Samuel Goldwyn leaves for London Friday to confer with Alexander Korda on a new deal to buy United Artists. He leaves with Sylvia and Douglas Fairbanks, who are going abroad to remain until late summer.

A meeting of United Artists executives was held yesterday to discuss Sam's London trip, but since Mary Pickford and Charlie Chaplin were not present, no definite action will be taken other than routine matters and a brief discussion of the new purchase deal.

This millions which the British Prudential Insurance Company offered at one time are said to be still available, and since Doug, Louella O. Parsons Mary and Charlie are eager to be relieved of the responsibilities of their film company, the long-discussed sale will now undoubtedly be made. Jock Whitney's plan to buy U. A. has been abandoned, so again David Selznick's releasing future is a matter of speculation. He still has two pictures to make for United Artists but has made no plans beyond these two productions.

• • •

Rosalind Russell is always failing behind-the-body's roles. If it isn't Myrna Loy's, it's Joan Crawford's. Now she's been named "Shopworn Angel," which Miss Crawford rejected, and which was at one time rumored for Virginia Bruce.

But Rosalind never lets the fact she's stepping into someone else's shoes deter her in her work. She goes right ahead, coming through with consistently good performances. She'll have as her co-star in "Shopworn Angel" her very good friend Jimmie Stewart—although they are not seeing as much of each other as they did a few weeks ago. Julien Duvivier, the much-publicized French director, and the one who gave us Pepi Le Moko, directs. Meanwhile, all hands are searching for a Joan Crawford story in an effort to give her a vehicle that will satisfy her fans.

• • •

A line or two: We hear on all sides that Louis B. Mayer will be upped into the job of chairman of the board of directors of Metro Goldwyn Mayer from his present post of production head . . . If Warners do all the biographies they plan on the screen they won't have time to make any other pictures. Now it's Clarence Darrow, who died only two days ago, whose career they want to glorify.

Hebe Daniels and Ben Lyon, who have been in Europe far too long, are planning to return to Hollywood in June. Hebe has been making a picture for Warner Brothers "The Return of Carol Sawyer" at their English studio.

• • •

SNAPSHOTS OF HOLLYWOOD

SPENCER TRACY celebrates St. Patrick's Day by escaping home from the hospital; BARBARA STANWYCK, wan and pale after a three-day vigil at the bedside of her son DION, who was a very sick little boy; GARY COOPER, recently operated upon in New York, on the high road to recovery. He returns to Hollywood in a few weeks accompanied by a MRS. COOPER. DOLORES DEL RIO and CEDRIC GIBBONS; DORIS KENYON, back in town after months spent on concert tour, will make a serious effort to return to movies. That's all for today. See you tomorrow!

'Snow White' Reservations

Special arrangements for taking care of groups desiring to see "Snow White and the Seven Dwarfs" have been completed by the management of the RKO Boston theater where this epochal attraction is currently playing.

Seats together will be reserved for groups of ten or over anytime and on any day during the remainder of the run at this popular downtown house. Those who contemplate availing themselves of this unusual service may call Hancock 2720 for further information or reservations.

Amusements

NOW! METROPOLITAN Mat. 65¢ 2 FEATURES
Edw G. Robinson A SLIGHT CASE OF MURDER
JANE BRYAN · Allen JENKINS
JOHN BOLES · GLADYS SWARTHOUT · JOHN BARRYMORE
"ROMANCE IN THE DARK"
25¢ 'till 1 P. M.
HOUSE: "LIVE, LOVE AND LEARN" · WAYNE MORRIS · PRISCILLA LANE in "DANGEROUS TO KNOW" · AKIM TAMIROFF

PARAMOUNT and FENWAY
Last Times Today
"GOLD Is Where You Find It" · Olivia de Havilland · George Brent
also Mouth Twin: "Freond & Twin Brother"
SCOLLAY and MODERN
W. C. FIELDS—MARTHA RAYE
"Big Broadcast of '38"
also James Stewart-Wallace Beery "IT HAPPENED IN HOLLYWOOD"
WASH ST. OLYMPIA
SONJA HENIE "HAPPY LANDING" DON AMECHE · Ken Murray · Robinson, "THE LAST GANGSTER"

HUB
SYLVIA SIDNEY "THE TRAIL OF THE LONESOME PINE"
in Technicolor
BING CROSBY · MARTHA RAYE · "Rhythm Wedding"

BOWDOIN
"OUR GANG" FOLLIES
"THE LAST GANG STER" · LATEST FIRST RUN NEWS
"HAPPY LANDING" · Sonja Henie-Don Ameche
Wed "The Buccaneer" · "International Settlement"

Amusements

M&P Theatres Community Theatres

ALLSTON
CAPITOL — GALLSTON
Fredric Buccaneer — MICKEY ROONEY · Love Is a Headache
Louis Stone-H. Rooney · BORIS KARLOFF · "Invisible Menace"
"He's Only Young Once" · "Invisible Menace"

BRIGHTON and NEWTON
EGYPTIAN 1:30—65 · PARAMOUNT 2—8
MATINEE IT'S 20 · Colbert-Boyer · Jan Hall-Dorothy Lamour
"TOVARICH" · "HURRICANE"
"Drummond's Revenge" · "Drummond's Revenge"
SAT. "BURGLARY"

CAMBRIDGE
CRESCENT — HARVARD
IT'S for TONITE! · Jan Hall-Dorothy Lamour · "WELLS FARGO"
Sonja Henie-Don Ameche · HAPPY LANDING · "True Confession"
You're Only Young Once

DORCHESTER
TEL. 6000 CODMAN — FRANKLIN TEL. 1800
JOE "HURRICANE" DOROTHY LAMOUR
HALL · "TOVARICH" · Boyer
Crawford's · Colbert

FIELDS CORNER — CODMAN SQUARE
In Technicolor · "NOTHING SACRED" · Fredric March
Technicolor · WALTER "LOVE & HISSES" BERNIE
WINCHELL

DORCHESTER and MATTAPAN
SOUTH BOSTON — STRAND — ORIOLE — ORIENTAL
TEL. 2000 · TEL. 1200
SONJA "HAPPY LANDING" DON
HENIE · AMECHE
Frank Morgan in "Bez, Borrow or Steal"

HYDE PARK
FAIRMOUNT — HYDE PARK
C. Lombard-T. March · Wallace Beery
"Nothing Sacred" · "THE MIGHTY BARNUM"
W. Winchell-B. Bernie · Harry Carey-Jane Darwell
"Love and Hisses" · "Border Cafe"

JAMAICA PL'N—EGLESTON SQ.
JAMAICA — EGLESTON
Benny Goodman & Band · C. Lombard-F. March
"Fight for Your Lady" · "Nothing Sacred"
C. Colbert-Tovarich' · W. Winchell-J. Bernie
Wed. "HURRICANE" · "Love & Hisses"

ROSLINDALE and ROXBURY
PLAZA — HAVILAND
Fredric "NOTHING SACRED" in Gorgeous
March · Technicolor
WINCHELL vs. BERNIE in "LOVE AND HISSES"

ROXBURY
MAPLE — RIVOLI — BLUE HILL
SONJA HENIE
"HAPPY LANDING"
Frank Morgan in "BEZ, BORROW OR STEAL"

DUDLEY — WARREN
In TECHNICOLOR · JANE WITHERS
GOVERNMENT SPY · "45 FATHERS"
LOVE IS A HEADACHE · Wallace Beery
MICKEY ROONEY · "BILLY THE KID"

ROXBURY CROSSING
SOMERVILLE
CHELSEA — STRAND
TEL. 2410 · TEL. 2000
FRED MacMURRAY · Francis Farmer
Rumored in Distress · "FBI TIDE"
JACK WHITE-Ben · Edna Gregory
Bellamy, Del Rio · "45 FATHERS" · "MADAME X"

WALTHAM
MOODY — CENTRAL — BASSETT
TEL. 1870 · TEL. 1870 · TEL. 1870
RICKEY ROONEY · SONJA HENIE
You're Only Young Once · HAPPY LANDING
Bellamy, Del Rio · "Building Dreams"
"Future Settlement" · mond's Revenge"

FOR INFORMATION CONCERNING LISTING IN THIS DIRECTORY CALL MR. PLATT—LIberty 4000

A wallop-a-minute... kiss-a-minute romance!

This is the picture for which M-G-M sent its cargo of stars all the way to England! And they came back with a rollicking romantic film of American youth at its most exciting!...lovely Maureen O'Sullivan and beautiful Vivien Leigh convince Bob Taylor that there are lots of things about Oxford you can't learn in books!

Robert Taylor

A YANK AT OXFORD

with LIONEL BARRYMORE · MAUREEN O'SULLIVAN · VIVIEN LEIGH

EDMUND GWENN · GRIFFITH JONES · Screen Play by Malcolm Stuart Boylan, Walter Ferris and George Oppenheimer

Directed by JACK CONWAY · Produced by MICHAEL BALCON

Starts FRIDAY

LOEW'S STATE & ORPHEUM

PLUS 2nd BIG HIT!—"WOMEN IN PRISON"—Wyn Cahoon-Scott Colton

Coming! A Howling Laugh Riot! CONSTANCE BENNETT · BRIAN AHERNE in 'MERRILY WE LIVE'

COLONIAL ONE WEEK ONLY
Beg. Mon., Mar. 21
MATS. THURSDAY and SATURDAY
THE THEATRE GUILD presents
ALFRED LUNT AND LYNN FONTANNE
PRODUCTION OF CHEKHOV'S
"THE SEA GULL"
English Version by Stark Young
With Brilliant New York Cast
SEATS NOW
NIGHTS—ORCH., $3.30. Two Inch. BALC., $2.75, $2.20, $1.65. One Inch BALC., $1.10. MATS.—ORCH. $2.75 BALC. $2.20, $1.65, 2nd BALC. $1.10

SHUBERT—LAST 7 TIMES MAT. TODAY
JOHN SHUBERT presents
COLE PORTER'S New Musical
starring CLIFTON WEBB
LUPE VELEZ · JIMMY DURANTE
YOU NEVER KNOW
with TOBY WING · REX O'MALLEY & others
Evgs., $3.30, $2.20. Pop. Mat. Wed. 50c to $2.20. Sat. Mat. 55c to $2.75

WILBUR—TONIGHT 8:30 MAT. TODAY 2:30
MAX GORDON Presents Prior to Broadway
ROLAND YOUNG IN PERSON in "SPRING THAW"
A New Comedy by Clare Kummer
2 WEEKS ONLY—Evgs. 55c to $2.75. Wed. Mat. 55c to $1.65. Saturday Matinee, 55c to $2.20.

TONIGHT 8:30—MAT. TODAY
MAURICE SCHWARTZ production of
BROTHERS ASHKENAZI
by I. J. SINGER (Complete English Synopsis)
MAJESTIC THEATRE—HUB. 0090.

TREMONT TEMPLE TODAY 2:15 P.M.
LAST 2 DAYS! TODAY & TOMORROW
DAWN OVER IRELAND
First ALL-IRISH Sensational Film Masterpiece
Also, MARCH OF TIME on De Valera, Ireland etc.
Ev. 7 p.m. to 5 p.m.—Sun 3 p.m. to 11 p.m.

STATE LOEW'S ORPHEUM
TWO BIG HITS
CRAWFORD · TRACY · MANNEQUIN · JOAN CRAWFORD · SPENCER TRACY · RALPH MORGAN
"Politician"
Starts "MANNEQUIN" at ORPHEUM
FRIDAY "TAYLOR" & Also "WOMEN in PRISON"

The OLD HOWARD BURLESQUE
5 SHOWS DAILY, 12-2-30-8-30
Best Hot & Beautiful Burlesques
DIANE ROWLAND
Fave Dance Jack Diamond
Max Rosenwald Miss Madison
40 People—Big Comedy Cast
Midnight Show Fri. 11:30 P.M.
NEXT WEEK—Seven 'Smiles' Stone-Mary Joyce

COLUMBIA BURLESQUE
LOVE ASTRID—STEVE WILDS—HARRY LEVINE
Beautiful Girls—Cast of 60

NEW GAYETY—15c-25c
BETTE DAVIS—EDW. G. ROBINSON
"KID GALAHAD"
ALICE FAYE—EDDIE POWELL
RITZ BROS.—MAD CAPRICES
"ON THE AVENUE"

UPTOWN Starts 1 Hurd-Mass. Ave.
12:40 - 1st. Rel. Xm. 3460
SONJA HENIE
"HAPPY LANDING"
COLORED REL RD "International Settlement"

HAYWARD Chophouse
Hayward Place
MODERATE PRICES FOR FOOD and LIQUOR
DAILY LUNCHEONS 45¢ up
DINNERS — 65¢ up
Featuring Chops Lobsters and Steaks
OPEN UNTIL MIDNIGHT

Budgets Delight In Match-Up Pieces

By ANNICE BRINK

THIS IS a suit spring without a trace of doubt, but it also marks the return of the coat to fashion favor. They've never been younger or more chic, and whether you choose one of the delightful pleat-skirt numbers, or a collarless tweed that's straight and slim as a shoe box, you'll wonder how you ever considered a spring without one!

Sports departments are putting forth a specially alluring combination that is attracting smart bungeteers — and that's the harmonized pair of separate sports jacket and skirt.

If you've a flair for race-track effects with all the romp and dash of Seabiscuit, you'll go far with a few dollars. For instance, of the sports pair we show today, the fan-pleated skirt costs under four dollars and the jacket under nine!

As a matter of fact, the budget's interests were uppermost when the representative trio of gay young fashions were chosen. Read these captions and see for yourselves:

RACE TRACK doubles you can make up yourself (top right)—pleated grey flannel skirt (under four dollars) rose and grey plaid jacket (other colors) (under nine) and rose felt (around four).

RIGHT, roughish tweed coat piped with velvet is a grace note in the spring street song. Perfect box lines. Color schemes to revolve around black, navy or brown. Under twenty dollars!

BOTTOM, fitted tweed reefer is topcoat or with added skirt makes triggest of suits. Coat around sixteen dollars.

FORS HOPPING INFORMATION, phone Annice Brink, Fashion Editor, LIBerty 4000, week-days until five, or write her at the Boston American.

'Easy' Chic Keynote of Spring Style

Listen, World!

A Brave Woman's Story

By ELSIE ROBINSON

The tidal wave was 12 feet high.

In it came, a roaring wall, hell bent for everywhere . . . wiping out fishing fleets, steamers, beach cabins, whole islands, in nothing flat . . .

And there she was, every newspaper instinct in her rarin' to go, with a world scoop on her hands, a pack of jealous news hounds at her heels, a "dead line" to beat—

And a baby expected any moment!

But leave it to Irene Kuhn—born Corbally, with the luck of the Irish and the nerve of the devil himself—to find a way out—and turn it all to advantage.

Tidal waves and first borns charging in together. Life's been like that always for Irene Kuhn—Star Reporter extraordinary from New York, Paris, Hollywood, Hawaii, Shanghai and all way stations.

Not 40 yet, she's seen enough, done enough, and raised enough hilarious Cain for a dozen men.

"ASSIGNED TO ADVENTURE," she's called her life story, just released by Lippincott, but there's an even better title, I think, on the inner jacket—"A young woman . . . whose dish is life."

HER DISH IS LIFE. Never were words more apt. I watched Irene once at a job—that goulish orgy of the Hauptmann kidnaping trial.

She's a brunette, with that quick, glowing warmth of old Erin that's deeper than any pigment . . . as though you saw the spirit itself moving about its business. And never have I seen it more clearly than in her face that day.

There leaped all the horror of the thing before her . . . and she taking it in as it came. TAKING LIFE AS HER DISH—yet, at the same time, keeping control. Not letting it shake her deep balance or get her down.

That's something women can rarely do, no matter what their temperament or job. A man goes through a thing . . . feels and does whatever he thinks is necessary . . . then, unless he's a Susy, lopes on to the next set-up.

BUT WOMEN CAN'T TAKE LIFE AND LEAVE IT LIKE THAT. THEY KEEP CHEWING IT OVER . . . LOOKING BACK . . . WONDERING, REGRETTING.

But not Irene!

Having chosen life as her dish, she's taking it without whining. And what a dish—heaped high with the most amazing mixture of beauty, horror, danger, hilarious fun, hardship, poverty and loyal comradery!

And always, through it all, the pound-pound-pound of the racing presses matching the thud-thud-thud of her racing blood!

Until that dreadful moment on Michigan avenue when, walking carelessly in the present moment, suddenly skyscrapers, solid earth and swarming streets all vanished . . . and, as a screen unrolling, she saw a place she had never seen before . . . a strip of green, three budding trees, a woman veiled in black . . . a small, square hole . . . a little box.

One glimpse. Then time clicked back. And, wondering, she went her way. Until, weeks hence, she came upon those some three trees again . . . and knew, at last, what waited in that box—

YET, EVEN SO, WENT ON!

Brave Irene Kuhn! Life was, and is, her dish. Nor ever has she flinched from its heaping, even though the flavor often lay like aloes on her lips.

And now we have her story—"ASSIGNED TO ADVENTURE"—a book that every man will like and every woman need. A book I'd like to put in the hands of every young girl in America and say—

"There, youngster—go and live like that. Dare to make life your dish . . . heaped with whatever comes. Dare to gulp it all down . . . then wipe your eyes and steady your knees . . . AND HOLD OUT YOUR HANDS FOR MORE."

Proper Ways of Cooking Spinach

By MARTHA LEE

If more words were written about the proper way to cook spinach and less about the nutritive value of the food, the younger generation wouldn't be "ganged-up" on this mistreated vegetable.

I don't blame Junior for not liking his spinach! Nine out of ten times it has been improperly cooked and washed. And when it comes to the table it is gritty, over-cooked and carelessly seasoned. Spinach should be washed carefully. If you add 2 tablespoons of salt to the water it is said much quicker.

Cook spinach in a large covered pan with only the water that clings to the leaves from washing. After the spinach has cooked a few minutes turn the leaves so that the top leaves will come in contact with the bottom of the pan. This will prevent the bottom leaves from becoming dark and over-cooked before the leaves which have been on top are done. Cook only 6 minutes until five, or write her at the Boston American.

ach and season to taste with butter, chopped pieces of bacon, chopped onion, salt and pepper or hard-cooked eggs.

Any of the following recipes will give it a chance to retire permanently from the comic strips and the vaudeville stage.

SPINACH RING

3½ cups cooked spinach
1 tablespoon chopped onion
2 tablespoons butter
2 tablespoons flour
½ cup evaporated milk
3 eggs
2 teaspoons salt
¼ teaspoon pepper

Drain the spinach and chop slightly. Melt the butter in a saucepan, add the flour and blend thoroughly; add the milk and cook until the mixture is thick, stirring constantly. Separate the eggs, and add beaten yolks to the white sauce; add the spinach, chopped onion, salt and cook two minutes longer. Beat egg whites until stiff and fold into the spinach mixture. Pour into a well greased 8-inch ring mold; set in pan of hot water so that the water comes up half an inch on the side of the mold. Bake in a moderate oven (350 degrees) for 30 minutes or until the mixture is set. Turn out on warmed large chop platter. Fill the center of the ring with cutter peas, and around the outside of the ring arrange diced or sliced beets alternately with slices of hard cooked eggs. Serves from 6 to 8.

TRAVIS HOUSE SPINACH

Wash two pounds of spinach thoroughly in three waters. Drain, place in pan without adding any water, and cook five minutes, stirring occasionally. Remove from stove. Drain thoroughly. Chop very fine. Add one cup heavy cream, one tablespoon butter, one teaspoon salt and one-fourth teaspoon pepper. Reheat. Serve immediately. Approximate yield: six portions.

COTTAGE CHEESE SPINACH CASSEROLE

2 cups cooked spinach
1 cup creamed cottage cheese
2 eggs slightly beaten
2 tablespoons butter
Salt and pepper to taste

Combine all ingredients, place in well buttered casserole, sprinkle lightly with grated American cheese. Bake 30 minutes at 350 F. Serves 6.

SPINACH PECAN RING

2 cups cooked spinach, chopped
2 eggs, beaten
½ cup bread crumbs
½ cup pecans
2 tablespoons glycerine
2 tablespoons melted butter
Salt and pepper

Mix spinach, eggs and bread crumbs. Pour glycerine over pecans. Add melted butter and salt and pepper to taste. Mix all together, pour into a greased mold or ring and bake in a moderate oven (350 F.) for 30 minutes or until firm. Serve hot.

Married Comrades

By Adele Garrison

BALCONY SCENE PREPARED

CHAPTER 554

LILLIAN played up perfectly to my carefully staged query as to whether it was warm enough for my supposed father's first appearance outdoors after his illness.

"Silly!" she said with affectionate assurance, clapping me lightly on the shoulder. "I know you've been worried to death over your father, but that doesn't give you any license to go completely off your nut. Warm enough? It's positively balmy. Getting out here will do him a world of good. Let's get going!"

I turned to Katie and motioned to the section of the floor in the middle and to the front of the balcony railing.

"Spread the rug here, Katie," I instructed her, and when she had obeyed, I directed Jim to place the easy chair upon the rug.

"Please sit down in it, Lillian," I begged, still clinging to my role of fussy, anxious daughter, "and see if the sun will strike his eyes."

She grinned at me indulgently.

Lillian Obliges

"If the chief's in his usual form, he's perfectly capable of making us change the chair's position pronto," she said. However, yours to oblige."

She sat down in the chair, looked in the direction of the sun, beckoned to Jim and instructed him to shift it ever so slightly. Then, with another critical glance, she rose abruptly.

"Couldn't be better," she said, and I turned again to Katie and Jim.

"Bring in the pillows and robes," I directed, and when they had come back laden, Lillian and I spread one robe over the chair in such fashion that it could be wrapped around the supposed invalid's feet and legs, and laid the other one upon a bench close by.

Then we placed the pillows on the bench by the side of the robe, without a second's delay. Then I looked at Lillian.

Reads for Him

Katie was gone upon my last word, and came dashing back almost immediately with the hassock in her hand. I took it from her and, stooping, placed it near the chair. Then I straightened and put out my hand upon Lillian's arm.

"We will go and get him," I said. "Katie and Jim, stay here and wait for us. We'll tell you what to do when we come back."

"O. K." The just breathed the syllables, and, with my hand on Lillian's arms, feeling, indeed, that I needed actual physical support, I walked into the house.

Lillian closed the balcony door after us and gripped me by the shoulder.

"You've been a brick so far," she said. "Don't you dare to funk it now."

"I'm not going to," I retorted, and then the door of my mother-in-law's room opened and she came out into the hall.

"What's all the commotion about?" she demanded. Lillian explained that we were bringing Allen Drake out on the balcony for a pretended convalescent first appearance after the supposed illness, to allay the skepticism of the watchers upon the hill. Her comment left me limp.

"I suppose I ought to come out there, too," she said. "It will look better for all of us to be fussing over him."

(Continued tomorrow)

NOW I KNOW WHY THE NEW IMPROVED RINSO IS RECOMMENDED BY THE MAKERS OF 33 FAMOUS WASHERS
WHAT'S THE ANSWER? YOU KNOW I HAVE A WASHER, TOO
CUP FOR CUP, THE NEW RINSO GIVES OVER 25% MORE SUDS THAN THE OLD
NO WONDER YOU RAVE ABOUT THE NEW RINSO!
IT WASHES CLOTHES AT LEAST 5 SHADES WHITER THAN ORDINARY SOAPS. IT GETS COLORS BRIGHTER
I'LL HAVE TO ADMIT I NEVER SAW SUCH RICH SUDS IN MY WASHER
THE SUDS LAST NEARLY A THIRD LONGER THAN ORDINARY SUDS — EVEN IN HARD WATER
BE SURE TO USE THE NEW RINSO FOR THE DISHES AND ALL CLEANING. IT GETS RID OF GREASE IN A JIFFY
AND for tub washing, you can't beat the New Rinso. Its richer suds loosen all dirt often in as little as 10 minutes. Washes clothes at least 5 shades whiter than ordinary soaps—gets colors bright, gay looking. This safer "no-scrub" method makes clothes last 2 or 3 times longer. It's America's biggest-selling package soap for tub, washer and dishpan.
YOU'LL LIKE THE HANDY NEW OPENING
Rinso
TUNE IN RINSO'S "BIG SISTER" Monday through Friday, Columbia Network 11:30 A. M. (E. S. T.)

Exercise Your Way to Beauty

By IDA JEAN KAIN

EVEN on St. Patrick's Day you have to get up early in the morning to get ahead of the Irish.

You can imagine the surprise of the Hollywood milkmen who encounter a lovely Irish colleen pedaling her "bike" up and down Beverly Hills at 6 a. m.

They probably think she is pixilated, but it is just a good old Irish custom, and one widely endorsed for its beauty value. How well this rise early to take custom pays is illustrated by the good looks of Anne Jamison, an energetic daughter of Erin who is winning laurels as a radio and concert singer in this country.

Miss Jamison you will agree, is a vigorous believer in exercise and she does not cease along with her becoming, ever superb posture, graceful walk and perfect figure are the rewards of a rigorous discipline imposed by her army officer father. She was brought up on the idea that exercise adds two inches to every soldier's height by pulling up all the slack in his posture, said. Like any soldier, she was taught to stand and walk tall. One of her routines was the recommended one for developing the waistline and preventing "middle spread" women. Here's the way you do it:

With head up, back straight let the hands fall down to the sides. Then standing on one leg with knee slightly bent, swing the other foot forward, then backward. Shift the weight to the forward foot and repeat the routine. This exercise is perfect for giving poise and grace and a rhythmic movement and perfect balance, the lack of which gives many women awkward, gawky hips and loose, flabby thighs.

A posture exercise recommended by Miss Jamison is the following: Face sideways to the floor with arms stretched out at the sides and legs held stiff. Rock back and forth, using the abdominal muscles as a pivot and keeping the chest raised. Now clasp the hands behind the back and raise the arms upward and outward as much as possible. Bend the legs only at the hips and be sure to keep the knees straight. Relax and repeat. This exercise is excellent for posture and not only gives a more graceful carriage but also helps to reduce the waistline.

Miss Jamison's chief aim in reducing exercises is to bring back the body with a snap to position, so that straight and arms in front of the body shoulder level. Holding the elbows straight, move the arms backward as the head and trunk bend forward. Keep the head and back in line, bending only at the waist

VAN WYCK MASON'S *The* CASTLE ISLAND CASE *With* CANDID CAMERA CLUES *by* HENRY CLAY GIPSON

CHAPTER 14

The trip back to Plunder Island was a silent one. Creepy standing statue-still at the wheel and not turning his head once. Peter, gorged and still bearing souvenirs of the promised ice cream cone in the guise of tide marks about his mouth, again became absorbed in his British Colonials.

As for Gail, she sat looking absently at the distant ruins on Castle Island but her thoughts appeared had strayed even further away, than the gray old castle.

A gull skimmed low above the water just ahead of the boat, wanted through the [illegible] past Dunk and disappeared.

Presently Creepy got his Lecia treads but the lens refused to [illegible] and the investigator was forced to say his piece [illegible] some shards of long tossed terms [illegible] arrows, while darts [illegible] overhead.

When Creepy presented his [illegible] Gail was caught [illegible] from one foot to the other [illegible] [illegible] [illegible]

GIRL About TOWN

By MARJORIE McBRIDE

If you're a girl with an ambition to become a radio announcer, you are lucky indeed if you are a natural contralto. Such voices register best. Sopranos tend to get squeaky. And don't discard radio announcing as a possible career, if you are looking for one. There are a lot of women making good livings at it in Italy and England.

Marjorie McBride

Not in America, Arthur Edes admits. Not yet. Mr. Edes is with station WEEI, and teaches radio technique and the like to the girls at Emerson College. He estimates only about ten per cent of radio announcers in this country are women, and he knows the reasons. It is not so much a matter of voice as it is of voice control. Women are likely to get too coy . . . too whimsical . . . too indignant . . . too merry or too sad. They emphasize certain words and make them stand out, as if they were talking to a girl friend. The words are not always important in the text.

This Mr. Edes is a born idol smasher. He says most women have about haven't good telephone voices. And for the same reasons. To illustrate, he cites one side of an imaginary conversation between two women. The words in capitals are the words on which she raises her voice and puts on the

"My DEAR, did you know that DIVINE Mrs. Worthington was back in town? With a TI PEPPET show of ALL things. I'm SO impatient to SEE it. Isn't it THRILLING."

Girls Spread Radio Propaganda in Arabia

[illegible] Laboratories is another bridge fan.

• • •

Butler Announces Deal Opposition

Mrs. Franklin D. Roosevelt's own writings have produced nothing so amusing as a paragraph in a story about Mrs. Henry Parish, socialite in the March issue of Town and Country magazine. She was an early Rose Lehman, and gave the wedding party at which Francis and Evangeline were married. But she passed F. D. R. as much since he got to Washington. So she recently [illegible] to go to the opening with a long list of perfect strangers and, of course, each of them [illegible]

"Mrs. Parish wishes you to know she is no longer in sympathy with the New Deal"

• • •

[illegible] for Mr. Washington [illegible] dear about [illegible] marriages and love [illegible] A. [illegible] of the cases and [illegible] in case you're to enter Mr. Washington [illegible] the town that always [illegible] to be lost in [illegible] the state and national elections. Not that the patient always [illegible] Mr. Washington [illegible] Democrat [illegible] the little matter of debt [illegible]

• • •

[illegible] Mrs. Joseph W. [illegible] and [illegible] and [illegible] Women's [illegible] [illegible] Hosea's models in the [illegible] shop [illegible] are a rage dress trimmed in [illegible] Jordan Marsh [illegible] own [illegible] dress of sheer [illegible] Gretchen [illegible] [illegible] Peter Pan [illegible] Hodges and [illegible] business and [illegible] At [illegible] the [illegible] and a [illegible] [illegible] [illegible]

Best Bets Tonight

5:45 p. m.—WMEX—Uncle Ned reading the comic pages of the Boston Evening American.

7:30 p. m.—WEEI—Second Husband presenting Helen Menken.

8:00 p. m.—WEEI—Big Town with Edward G. Robinson, Claire Trevor and Phil Ohman and his orchestra.

8:30 p. m.—WEEI—Al Jolson's program with Lyda Roberti, Ada Ouster comedienne and Martha Raye. Parks Johnson is and Victor Young's Orchestra.

9:00 p. m.—WEEI—Al Pearce and his Gang with Jane Froman singing; also Arlene Harris and Tom Lee and Carl Hoff's Orchestra.

9:30 p. m.—WEEI—Jack Oakie's College with Ruby Keeler, Martha Tilton and Lionel Goodman's Swing Band; George Sola's Orchestra and Stuart Erwin.

9:30 p. m.—WNAC—Fibber McGee program with Clark Dennis, tenor, and Billy V. Mills and his orchestra.

11:00 p. m.—WMEX—Jimmie McHale's Orchestra.

12:00 p. m.—WHN—American Legion anniversary with Dick Fidler's band and Rose Marie Jones, Ethel Merman, Frank Parker, Jimmy Durante and others.

Advertisement

NEW TIME FOR
FIBBER McGEE!
JOHNSON'S WAX AND GLO-COAT
TUESDAY (TONIGHT) 9:30 P.M.
WHAC

GOLD & SILVER
WANTED
We Buy Old Gold, Jewelry, Watches, Chains, Rings, Medals, Dental Gold, Silver and Platinum
PEASE & CURREN
5 BROMFIELD ST.

for DEAFNESS
ACOUSTICON
140 TREMONT ST., BOSTON
FREE BOOKLET ON REQUEST

Have you
LOST YOUR DOG?
Don't Give Up! !
Let Miss James help you with a list of reliable persons having taken in the animal and the Sunday American's offer to give you a radio broadcast without extra charge.
STATION WCOP
Broadcast daily at 1:15 P. M.
Phone Miss James, LIberty 4

Radioland Reflections

By N. F. T.

Strange quirks of fate are casting shadows over the "Oakie College" airing (WEEI) at 9:30 this evening and next Tuesday night, the two concluding in his series, by the way.

Illness of Martha Raye called for a substitution, which could have been Lyda Roberti, except lovely Lyda was taken by death on Saturday last and since Alice Brady has sustained a broken ankle and cannot be with Oakie next week, Milton Berle gets the much hitting summons.

Lyda was to have helped Oakie in a burlesque of the A. Jolson broadcast although Martha Raye was originally scheduled and is to be featured performer for Jolson, at least until the severity of her case caused her substitution. It can be readily seen how [illegible] these [illegible] and the tragedy of Miss Roberti's passing is making the preparation of these final [illegible] Oakie and his sponsors.

"N. F. T."

THIS BAR—THAT AIR

Ye followers of Fibber McGee and Molly, find it hard to bridge faith with the first time as a Tuesday night feature (WNAC) when it was originally switched over from his Monday night [illegible]

Two schools of thought prevail in radio and regarding the question of whether broken or shifted air times will be the future policy in general.

On one side some advertising plans are being made ready for the air, while on the other [illegible] are well advised in the case in contracts expiring [illegible]

Even a few of the artist of [illegible] that seem [illegible] are using acts as commercials in order [illegible] to help their draw [illegible] while certain [illegible] contracts expire soon.

Then too there are [illegible] and sandwich shoppers [illegible] using the idea of [illegible] to make [illegible] during the [illegible] hour.

It would be [illegible] to see [illegible] would [illegible] patrons [illegible] and [illegible] the [illegible] of some evenings of [illegible] would be fine. Many of [illegible] and [illegible] a single [illegible]

Edmund Burke will be toastmaster.

LEGION LAYOUT

Hollywood, New York, Washington and Chicago will be brought together in a special broadcast (WBZ) this evening to provide a full hour of entertainment and speeches, from midnight to 1:00 a. m.

It's to make merry in celebration of the fifteenth birthday of the American Legion.

State [illegible] and [illegible] will [illegible] the program open. Among the [illegible] will be Dan Reed, cowboy singer, and Rudy Vallee and Kate Smith. [illegible] will be [illegible] Vallee [illegible] Yankee [illegible] Paul Whiteman [illegible] Jack Benny [illegible] Lanny Ross [illegible] Kay Kyser [illegible] Fred Allen [illegible] Bing Crosby [illegible] Eddie Cantor [illegible] Rudy Vallee [illegible] Kate Smith

THIMBLE THEATER, Starring POPEYE

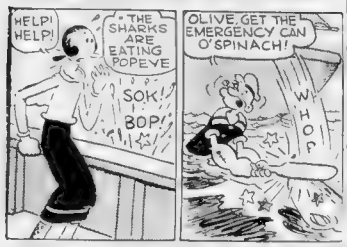

BLONDIE

Or Maybe He'd Like the Chicken!

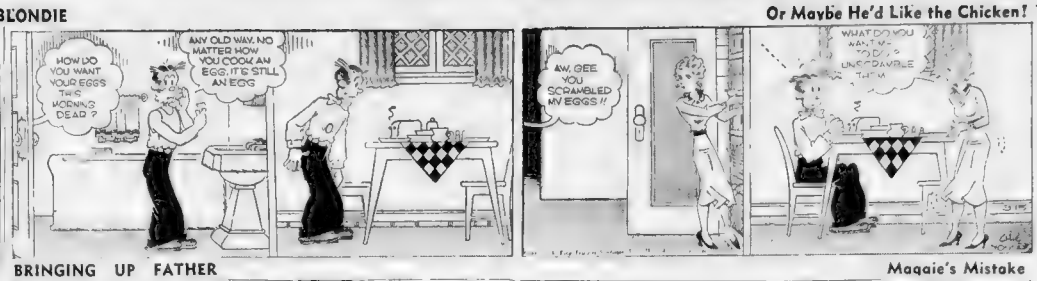
HOW DO YOU WANT YOUR EGGS THIS MORNING DEAD?
ANY OLD WAY. NO MATTER HOW YOU COOK AN EGG, IT'S STILL AN EGG
AW, GEE YOU SCRAMBLED MY EGGS!!
WHAT DO YOU WANT ME TO DO? UNSCRAMBLE THEM

BRINGING UP FATHER

Maggie's Mistake

OSMOND- TAKE THIS PICTURE IN TO MR. GOD AN TELL HER I DIDN'T INVITE AN' DID NOT ANSWER ME PRAYIN' YES ME LORD
YES-ME LORD--
WHEN SHE SEES THAT PICTURE OF THE OLD HOUSE IN THE GOOD OLD NEIGHBORHOOD-- SHE'LL GIT A LONGIN' TO MOVE BACK THERE- I HOPE-
YES- I RECOGNIZED THE OLD HOME- BUT IT HAS DETERIORATED SO- HOW ANYONE COULD LIVE IN SUCH AN UNKEPT OLD PLACE IS BEYOND ME- WHO'S THAT FOOL MAN AND THAT FILTHY-LOOKING WOMAN ON THE PORCH?

SKIPPY

He Makes a Discovery

LITTLE ANNIE ROONEY

A Worry Goes to Seed

THE BOSS SAYS WE'LL HAVE TO WORK OVER-TIME - TO KEEP GOING 'TIL TWILIGHT-
WHAT'S THE BIG HURRY? TOMORROW IS ANOTHER DAY!
MARTIN'S FLOWER SHOP
MR. MARTIN - WHO OWNS THE STORE - WANTS TO HAVE EVERYTHING SPIC AND SPAN BEFORE THE SPRING RUSH BEGINS - WE'LL GET DOUBLE PAY FOR THE OVERTIME -
THAT'S RIGHT - AFTER ALL, IF MARTIN CAN MAKE A LITTLE EXTRA MONEY - IT'S OKAY WITH ME
YES, ANNIE - SPRING IS ALWAYS A BUSY SEASON FOR FLORISTS - THE CHRISTMAS AND EASTER RUSH MEANS EXTRA WORK FOR EVERYONE -
GLORYOSKY, NOW I DON'T HAVE TO WORRY NO MORE
WHY YOU SWEET CHILD - WORRY AIN'T NECESSARY FOR YOU - YOU AIN'T NO MARTIN'S BUSINESS WOULD SUFFER - THERE AIN'T NOTHING TO WORRY ABOUT MONEY - A HOUSE IS SELLIN' EVERY SEASON - AS IS PLANT DIFFERENT VARIETIES OF FLOWERS AND PLANTS -
GEE, AIN'T I A DUMB OX?

POLLY AND HER PALS

How Time Flies!

WHAT'S THIS? ANOTHER NEW HAT!
GREAT GUNS GAL - THAT MAKES TH' FIFTH HINTER HAT I'VE SEEN ON YUH!
I ADMITS IT, PAW-- BUT IT'LL BE TH' LAST, I GIVES MY GUARANTEE!
THAS SURE SWELL O' YUH' YUH REALLY MEAN IT, MAW?
'COURSE, I DOES DEARIE!
SPRING'S ALMOST HERE SO AIN'T IT, SAM?

ROOM AND BOARD

Run, Judge, Run!

WELL?- WHAT'S THE MEANING OF THIS?
FOR WHY WE RUN, SUTCH? - MAYBE YOUR FIFE VOOD LIKE TO HEAR OUR HOUSE FALLING DOWN SOUND! YES?
LET ME GO THRU THE FRONT DOOR FIRST, GUSTAVE SO WE DON'T BOTH BECOME WEDGED!
JUNT AS THE JUDGE WAS ABOUT TO PULL THE ROPE FOR THE SOUND-EFFECT OF A HOUSE COLLAPSING -

HENRY

Safety First

CROSS-WORD PUZZLE -:- By Eugene Sheffer

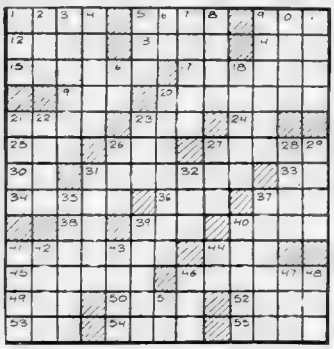

HORIZONTAL

1—True statement
5—Subdued
9—Member of an Algonquian tribe
12—Winged
13—Percentage for exchanging currency
14—Feminine name
15—Run off the tracks
17—Loafer
19—Metal
20—Color
21—Solar disk
23—Exclamation of disgust
24—Prefix: two
25—Evergreen tree
26—Weight of India
27—In what German state is the Black Forest?
30—Indefinite article
31—From what sultan of Egypt did Richard the Lion-Hearted attempt to recapture Jerusalem?
33—Greek letter
34—Supply of fresh men
36—Folding bed
37—Seize and hold
38—By
39—Fondle
40—Top of the head
41—What noted baritone sang "Ol' Man River" in "Showboat Paul ——?
44—Detace
45—Wears away
46—What great German chemist discovered magnesium light?
49—Sailor
50—Existed
52—Weight of India
53—Being
54—Stump of a branch
55—Seize suddenly with the teeth

VERTICAL

1—Craze
2—Beverage
3—What Egyptologist discovered the tomb of Tutankhamen?
4—What lawyer-author created the character of Mr. Tutt?
5—Salt
6—King of Bashan
7—What American playwright wrote "The Gr with the Green Eyes"?
8—Divine instruction
9—Belonging to a family of new topterous insects
10—Feminine name
11—What is the missing part of the name of the famous feminist leader Carrie Chapman ——?
16—At home
18—Who created the dynamic hues used in lighting the Chicago Exposition of 1933?
20—Moslem
21—Distant
22—Prong
24—Babylonian deity
26—Declare
27—Seized with the teeth
28—Departure
29—Baseball team
31—Satisfied
32—Minute point
35—Works hard
37—Clergyman
39—The famous "golden chapel" is attached to the cathedral of what city in Poland?
40—Breathes laboriously
41—Network
42—Seaport of Algeria
43—Binds with stitches
44—Greek letter
46—Ask alms
47—Tone in Guido's scale
48—Short sleep
51—Egyptian sun god

Copyright, 1938, King Features Syndicate, Inc., World rights reserved.

YESTERDAY'S ANSWERS

M	E	R	R	Y	T	O	A	D	R	A	T			
E	L	I	A		A	B	L	E		E	R	E		
R	I	D	G	E	P	O	L	E		V	I	A		
		L	E	A	S	E		D	R	E	A	M		
B	L	A	S	T		A	S	E	A					
E	A	N		S	T	E	T		A	L	O	P		
T	I	T	S		A	V	E		R	I	V	E		
S	N	I	P		R	E	N	D		N	A	T		
		P	O	R	T		A	N	G	L	E			
W	R	O	T	E		P	A	L	I					
R	O	D		G	A	R	D	E	N	I	N	G		
A	P	E		A	R	A	D		E	R	I	A		
P	E	S	L	A	Y	S		B	E	T	S			

Read the
Used Car Ads
In Today's American

AUSTEN LAKE

Quinn Ends 12-Year *Pilgrimage; Satisfied* With Bradenton

BRADENTON, FLA., MARCH 15 — EXCEPT FOR WORKING HOURS while the Bees are gathering honey in the renovated cow-pasture which is their training yard, one seldom sees Bob Quinn.

AUSTEN LAKE

The Bees' buzz-saw prexy, a little leaner about the jaws, a little more silvery about the scalp and a little more silent, goes each afternoon to perch under the eaves of the grandstand and dream over the scene with chin cupped in the hollow of his hand. He sometimes appears briefly at the press sessions and listens to Casey Stengel's lectures. But when evening comes he no longer sits on the hotel threshold, surrounded by his athletes and giving papa-talks on baseball.

Quinn's humor seems more brittle than in past years, his mood more disillusioned. He does not move in easy intimacy with his men as in past seasons.

Where he used to live on a level with the rawest recruit, hoist his heels on the railing and reel off his share of reminiscences, he spends longer spells in his room, writing his interminable letters, telephoning long distances or conferring with his coaches.

Southern training has never been a social frolic for Bob. It is a sweaty business which he supervises with an X-ray eye.

I have never known a man so pernickety in matters of baseball detail as Quinn, who loves to putter about the clubhouse, twisting the bath taps and feeling the hot water with his hands, or poking the roof for possible rain leaks, or toeing the infield turf to see whether it is rolled too hard.

Just the other day when Rabbit Warstler fielded a grounder Quinn was quick to order up the ground crew and give them instructions for repairing the infield surface.

Training for the season is better to-day than at any time during the fourteen years I have traveled south with his clubs. This time he has not had to prod the local boosters to patch nose bogeys in the grandstand and import loam to fill outfield pot-holes to shape up the playing background.

Bradenton, Pensacola, Savannah

***TIMES HAVE CHANGED** in Bradenton since Quinn brought his Red Sox there in 1926 and leased a weedy meadow on the outskirts of the town where a tramp circus shared the grounds. There was a hen house in deep left field where the players dressed. The sun bored down like the business end of a blow torch, and the athletes melted away from themselves at an alarming rate. And the citizens seemed to be of the old Confederate aristocracy who viewed the players as an undesirable conglomeration of damyankees.*

Such an attitude was understandable, because the Red Sox of that period were a woeful set of hayseeders and little better than adolescent cuckoos. In fact, it was always surprising to us who wrote the history of those times that Bob restrained himself from performing a mercy murder on some of his thumb-sucking goofs and adenoidy gazoons.

So in 1929 Bob hoked the whole out of Bradenton and moved up to Pensacola, which is in the genuine end of the gun where it merges with the no-see-'em swamps of Alabama and breeds razor-back hogs and seem to live on wild gooseberries. Not the Pensacola people, of course, but the surrounding hillwackers.

It was around there that the late Big Ed Morris was being given a fish fry by his local admirers, who in the exhilaration of the moment operated on the guest of honor with knives, so that presently he died.

The chairman of the Pensacola committee was a well meaning but listless gent who couldn't see why the turtle down shack under the stands was not a fit residence for human beings or why the athletes objected to finding harmless critters in their ground holes in their uniform pants or why the players wanted to hit a ball every day.

Also there was a small matter of hot winds and torrential rains twisting in from the Gulf and keeping the ball park soggy for a while. Bob hoked it out of there for a mild period back up to Savannah, Ga. for further Stengel-ing.

That was in 1930. And there was the unspeakable pitch which gave the Bees good reason to send Bob to Florida for their winter woofing to help get them over the hump and back at work.

The practice field was a sandlot and a decrepit ramshackle bus ride and the hotel management was always wrangling with the players over whether they could eat a la carte or table d'hote.

And so, after a couple of years of that, Bob found anyone reckless enough to want to buy his club. That was where Tom Yawkey came in and where Bob went away to Brooklyn to wet-nurse another bankrupt property.

Henhouse Now Model Clubhouse

WHEN HE INHERITED THE ORPHANED BRAVES, three years ago, and turned them into the Bees, he made his first trip to St. Pete, a spot which had always been considered the prize location in this biogeographical cow's udder. He was so used to screaming by this time that he gave a few practice hollers which scared the jibbets out of the town officials and brought half the population scampering with rakes and shovels. He went to the biggest politicians in the burg, stabbed them with his ice-pick finger and let off some calliope yells fit to frizz their hair. And even so, he didn't get what he wanted, so this spring he hauled his boys back to Bradenton and closed the circle of twelve years' wandering.

Oddly, there isn't much to yell about here, unless it's the way the sun still bores down like the business end of a blow torch. The ball field is fenced in, the tramp circus has gone, the pen house in left field is a model clubhouse, and the grass — no fuss, and given as it appears on the postcards when the town drags water out to the turnouts.

Even the colonels have ceased to be red Confederate aristocracy and are invited to the busy thither and yon. But that may be because the Bees of today are adult types, unlike the thumb-sucking goofs and adenoidy goons of the old Red Sox days. And that, too may explain why Quinn no longer sits the evening away with his players.

The gang doesn't need a mas chaperone, and even if they did they are too tired out from Stengel's hard-labor program for any evening mischief.

Austen Lake writes regularly for the Boston Sunday Advertiser.

TURNER PROMISES TO WIN 30 GAMES

Eric McNair Likely to Quit Baseball

'Sox Have Made Him Final Bid' Says Yawkey

And 'Booby' Is Just Stubborn Enough To Stay Home

By BILL GRIMES

SARASOTA, Fla., March 15 — Owner Tom Yawkey drove down here from his island off the South Carolina coast and came up with the first information revealed since we left home concerning Eric McNair, the Lost Red Sox holdout.

"We've been fair with McNair," declared the youthful Sox boss. "We've offered him a good proposition.

"I haven't contacted Eric personally. Eddie Collins has done all the business with him."

"When was the last time Collins was in touch with him?" Yawkey was asked.

"Why, I should say about eight days ago. Collins then gave him our final proposition. We've been all over the situation and know just how far we can go in this case."

"Has Collins raised the ante since McNair returned his contract?" added the writer.

"Yes, he did but McNair did not reply. As much as we would like to have him come to terms, the next move is up to him," Yawkey answered.

"Has McNair told Collins how much he will sign for?" Yawkey was asked.

"Yes, he has and I'll tell you there is a great deal of difference between what he wants and what the Red Sox are willing to pay him."

[illegible] Red Sox [illegible] know. I only know of [illegible] was down [illegible] the [illegible] [illegible] [illegible]

Bruins Aid Tiny Thompson In Quest for Vezina Trophy

Plan to Go All Out Against Maroon Six Tonight

By MURRAY KRAMER

With the championship all sewed up [illegible]

BRUINS	MAROONS
Getliffe, lw	rw, Marker
Cowley, c	c, Gracie
Sands, rw	lw, Conn
Portland, ld	rd, Wentworth
Sheery, rd	ld, Evans
Thompson, g	g, Beveridge

Bruins alternates — Clapper, Heiberg, Dumart, Schmidt, Bauer, Goldsworthy, Weiland, Pettinger, Jackson.

Maroons alternates—Shields, Crehan, Robinson, Runge, Northcott, Ward, Binito, Robinson, Shannon.

National League
AMERICAN DIVISION

	W	L	T	Pts	For	Ag
BOSTON	29	11	6	64	183	84
Rangers	26	14	5	57	160	88
Chicago	14	23	9	37	93	131
Detroit	11	26	11	33	94	128

CANADIAN DIVISION

Toronto	23	6	9	55	134	116
Americans	17	16	11	45	96	85
Canadiens	16	17	12	44	113	122
Maroons	15	20	5	35	94	139

Swing in Swimming

Florence Schumann, member of the water ballet, floats gracefully through space as she tunes up for the International Water carnival which will start at the Boston Arena Thursday.

Sharkey Scoffs at Maloney, Then Goes 10 Rds. in Gym

All Browns in Line

CAN ANTONIO, Tex., March 15 [illegible] Les [illegible] of the St. Louis Brown holdouts, Outfielder Sammy West and Utility Infielder Roy Hughes had signed their 1938 contracts today.

Experts Perk Up As Fox Flattens 200-Pounder

Shucco's Next Foe To Be Featured In New York

[illegible]

WANTS LEWIS

[illegible]

No 1 challenger for Lewis' crown in both New York and Missouri by the respective commissions.

Since the start of the year Fox [illegible]

SHUCCO IN GYM

[illegible]

STIMULATE PRIVATE EMPLOYMENT

'Just Overweight,' He Says—But Boxing Critics Wonder

By SAM COHEN

"Why, it's ridiculous," said Jack Sharkey in one breath in reply to a challenge issued by his old arch rival Jim Maloney.

And with the next breath [illegible]

McCOY AVAILABLE

Maloney has been out of the ring for five years," said Sharkey. "He couldn't get into shape and get a boxing license.

"If he wants to fight, there are plenty of heavyweights around here—Al McCoy, Tony Shucco, Roy Kelly. Or he might try Tiger Jack Fox.

"I could have kept on boxing, two years ago when I made my comeback, but I have children to consider and I'm not going to finish on my heels.

"Maloney needs money. That's why he's popping off. When he says he knocked me out at Braves Field, it is a lot of baloney. Why, Maloney fouled me to save himself from being knocked out.

"The only reason he didn't foul me in New York was because I knocked him out before he got the chance."

Yet a few minutes [illegible]

WEIGHS 218 POUNDS

"Why, I'm a little heavy, that's all," he replied. "I weigh 218 pounds and [illegible] get me fat—overweight. That's four pounds more than I ever weighed [illegible]

STIMULATE PRIVATE EMPLOYMENT

Glenn Advise Stricken Mate

Buoyant Letter Sent Star

RICHMOND, Va., March 15 (AP)—Glenn Cunningham, the famous [illegible] injured University of [illegible] student that the great [illegible]

"Dear Brother Ernest—I have learned that you were in an auto accident and seriously injured. I sincerely hope that you are well on your way to recovery by now. Sometimes it's a tough battle, but the greater the handicaps one has to overcome the more [illegible] and the better one is able to understand it.

"While a youngster of eight, I was in an accident in which I was seriously burned. I was given up as an [illegible] case, [illegible] never to walk again. I only hope that you will find your way back as I did. Right now, I'm in the best physical condition of my life."

—LIKE OPPOSITE TAXES—

Colorado Gains Basket Final With Temple

NEW YORK, March 15 [illegible]

[illegible] only a minute to play, N. Y. U. held a one point advantage. Tom Whitcraft, White, Col. [illegible] Captain Ralph Kaplowitz [illegible] Clarence Spitzer [illegible] Spitzer [illegible] Spitzer [illegible]

In Florida With MR. BOSTON

Eau Galli, Fla., Hunter's Paradise | *Live to Be 110 On Indian River*

By JACK CONWAY

MIAMI, Fla., March 15.

Mr. Fred Lane,
Sports Department,
Boston Evening American,
Dear Fred:

Don't tell me you ever heard of Eau Galli, Fla., as I never knew there was such a town until I pulled up in front of the Oleanders Hotel as I motored to Miami.

Mr. Boston

The place is 151 miles from here, and as it was getting dark I decided to remain there for the night.

As the only hunter and fisherman in the sports department with a batting average of .400, I knew you would be interested in Eau Galli. Eau Galli (meaning rough water in case you have not studied your French recently) is situated on the Indian River with a causeway of a mile and a half running out to the Atlantic Ocean.

The hotel clerk told me that medical experts representing the government found after a survey that the Indian River section is the healthiest spot in the United States.

If a native breaks a few of the training rules, he may die at the age of 90. Otherwise he will live to be 110.

I do not know just what advantage it would be to live to be 110. The round numbers remind me too much of my golf score.

Apart from fishing and hunting, the best fruit in Florida comes from the Indian River section. I must confess I am a better expert at passing on the qualities of oranges and grapefruit than I am in discussing the technical matters concerning fishing and hunting.

I would mention that some of the finest looking dolls in the East visit Eau Galli to paint pictures of rare birds, tropical life and native scenes only I know you are not interested in such things.

If you are a lazy fisherman, you can push your fishing pole out of your window at the Oleanders Hotel and drop it into the Indian River. The fresh water fish include large black face bass and pickerel.

There are numerous bridges from which you can fish, while boats and guides may be hired at reasonable charges. When I go fishing, I like to have a guide so that he can row the boat, bait the hook, and tell the fish when to bite.

This is remarkable the control some guides have over fish in their local waters. I have often thought the guides cut the fish in on their fees.

Salt water fishing offers many thrills. You can get a short distance from shore blues, channel bass, crevalle, pompano, sea trout, snapper, grouper and triple tails.

Then if you wish to go out and do some deep sea fishing you can knock over a 70 pound sail fish or a 300 pound man eating shark. Personally, I like to see my man eating sharks mounted in somebody's well heated home.

• • •

Indian River Paradise for Hunters

I TALKED with one of the remote the guide shots and I was amazed to see [illegible] I got one in the morning [illegible] I had never overlooked the [illegible] Indian River paradise [illegible] There are a number [illegible] painting [illegible] There are a few [illegible] would have gone [illegible] target practice [illegible] bird

It is remarkable the control some guides have over fish in their local waters. I have often thought the guides cut the fish in on their fees.

Salt water fishing offers many thrills. You can get a short distance from shore blues, channel bass, crevalle, pompano, sea trout, snapper, grouper and triple tails.

Then if you wish to go out and do some deep sea fishing you can knock over a 70 pound sail fish or a 300 pound man eating shark. Personally, I like to see my man eating sharks mounted in somebody's well heated home.

Tropical Birds Do Their Own Fishing

AS I AM a constant I managed [illegible] to take an occasional glance at the various [illegible] and I found myself [illegible] and shoot a wild turkey.

As ever more,
MR. BOSTON

Mrs. Boston kept asking me if I saw how fine tropical birds were [illegible] and coming in the water [illegible] I told her that I would [illegible] somebody get me a trout.

If I had a wife and [illegible] that moment I could have got [illegible] trout. The [illegible] of kind [illegible] removed from my mind at that time.

There is some [illegible] to having breakfast on a [illegible] under some palms [illegible] mockingbirds [illegible] and [illegible] and [illegible] I decided to remain at [illegible] where I could [illegible] and also [illegible] I had forgotten there was a [illegible] as newspapers under the [illegible] cal entertainment, but accepted the newspaper.

I was soon reading the race [illegible]

I told Mrs. Boston we were [illegible] for Miami at once.

"I thought you wanted to remain at this place indefinitely," said Mrs. Boston.

"It is wonderful," I replied, "but I have just picked a couple of horses which are sure to win."

Advertisement
MEN! TRY SANDEX
If you [illegible] to temporarily relieve [illegible] Sandex [illegible]

Terms of Truce Outlined by 'Rock'

Given Columbus Day Week, Will Suspend Race War

By JACK CONWAY

HAVANA, Cuba, March 15 — Lou Smith, general manager of Rockingham Park, says he will end the New England racing war if Narragansett Park surrenders to Rockingham the six days of Columbus Day week.

Smith [illegible] was awarded [illegible] racing days by the New Hampshire [illegible] would be agreeable to [illegible] Narragansett will mass this [illegible] Columbus week.

As the other hard [illegible] Narragansett Park refuse, Smith declares [illegible]

It will be a fight to a finish, Rockingham will positively run for more than 80 days despite its conflicts with Narragansett."

[illegible] Narragansett was trying to get reorganized," he added, "I told James Dooley I would not announce my dates until the Rhode Island situation was cleared up.

"I left Cuba with Narragansett Park, and I expected Dooley to be fair with Rockingham. I do not want a racing war in New England if it can be avoided.

"The sport has taken enough hard knocks during the past years [illegible] of race track should try to adjust date disputes."

STIMULATE PRIVATE EMPLOYMENT

Today's Race Scratches

AT OAKLAWN PARK

1—St. Mirza.
2—Dead Ready.
3—Mart, World Beater, Heel In The Pillowman, Janwen, Count Dean, Morta Pal, Oxford Lad.
6—Eruption.
7—Our Justice.
8—Hurry Hank, Baby Boy, Sleepy Joe.
Weather cloudy; track sloppy.

AT FAIR GROUNDS

2—Sun Henry.
3—Black Coat.
4—Palm Island.
5—Talisman, Baldy, Grey Broom, Old Dominion.
6—Maniac, Oh Dolly.
8—Declared off.
9—Declared off.
10—Declared off.
Weather cloudy; track fast

AT TROPICAL PARK

1—Dark Sweet, Whinchat, Degrose, American Byrd, Hasty Ruth, Pit Terrier.
2—Puddles, Mister Jacks, Town Car, Twilight Tryst, Taxi, Pine Frills.
3—Speedy Skippy, Destined, Bernardine W, Atonement 2nd, Die Hard, Ambuist.
4—Legion, Pundit.
8—Wulfstan, Count Rae
Weather clear, track fast.

—HOT OFFICIAL SITE TAMPA—

Charlie Root Holds Rookies in Check

AVALON, Cal., March 15—Chicago Cubs' rookies were benched [illegible] The veteran Root [illegible] allowed only one hit, a single by Jim Asbell, in the first three innings.

At Havana's Finale

COL. BATISTA PRESIDENT BRU LOU SMITH

Colonel Fulgencio Batista, chief of the Cuban National army, and President Frederico Laredo Bru of Cuba, with Lou Smith at the final day of racing at Oriental Park in Havana. Both the Cuban President and Batista extended congratulations to Smith at the conclusion of the return of American horse racing to Cuba.

Training Camp Gossip

By Associated Press

AVALON, Cal., March 15—Manager Charley Grimm of the Chicago Cubs is elated over the training camp showing of Pitcher Curt Davis, one of the Cubs' disappointments last season. Davis cut loose against the hitters yesterday with mid-season speed.

PASADENA, Cal.—One of three training camp shifts [illegible] during [illegible] is contemplated by Manager Jimmy Dykes of the Chicago White Sox. Dykes says he may try to make a first baseman out of Outfielder Bill Radcliff. The guessed it. Zeke Bonura, the regular first sacker is a holdout, the only one since Pitcher Moritz (Rube) Can signed yesterday.

TAMPA, Fla.—Manager Bill McKechnie of the Cincinnati Reds doesn't think the "de-rabbited" ball is going to make much difference to National Leaguers this season. He points to 23 baseballs in the Reds-Yankees game yesterday as proof.

NEW ORLEANS.—Bob Feller, Cleveland's wonder boy, will make his first appearance in action Thursday against the New Orleans Pelicans, preparatory to a starting berth when the Indians meet the New York Giants here Sunday.

ORLANDO, Fla. — Manager Bucky Harris of the Washington Senators is willing to risk his reputation on the prediction that one or both of his rookie pitchers, Joe Krakauskas and Ken Chase, "will be a sensation this year."

LAKELAND, Fla.—A three-cornered fight, with a kibitzer who might also get into the scrap, got under way around the Detroit Tigers' third base job today. Rivals were Tony Piet, veteran infielder obtained from the White Sox; Ben Rosa, up for his third trial, and rookie Mark Christman. Bill Rogell, veteran shortstop, also has an idea he can play the hot corner.

Pete Reiser, La—Bill Terry has written his regular second baseman, Burgess Whitehead to report to the New York Giants wherever he [illegible] feels [illegible] Whitehead is eager to [illegible] on the team and feels [illegible] it would move him [illegible] to at least [illegible] on whenever he wants. Whitehead is recovering from an appendectomy.

CLEARWATER, Fla.—Dolph Camilli, the first baseman the Brooklyn Dodgers recently acquired from the Phillies, has wired Larry MacPhail, general manager of the club, for transportation to camp from his home in California. Camilli asks about $17,500 against a bid of $15,000 and will be fined $50 a day for every day he misses unless he reports "pretty soon," says MacPhail.

NEW ORLEANS, La.—Jimmy Wasdell [illegible] Pelicans over Cincinnati today. Id rather beat the Indians in one game than lick the Giants five times," he said and explained: "There's an American League club you know."

LAFAYETTE, La.—Seeking remedy for some of his Philadelphia Athletics' defensive ills, Connie Mack today added Bob Johnson to centerfield and Paul Easterling to left.

ST. PETERSBURG, Fla.—John Chambers and Morton Cooper, up from the Columbus American Association Club and Clem Dreisewerd from Richmond, of the Piedmont League are the starting pitchers for the St. Louis Cardinals in today's game with the House of David.

SARASOTA, Fla.—[illegible] Browns [illegible] opening batting session today. It was postponed [illegible]

Revised Line, Jockeys at Tropical

FIRST RACE

Prospectus, 116, Record 15-1
Maelong, 115, Wimmer 20-1
Our Chickie, 116, Simmons 15-1
Spanish Dot, 116, Cooper 6-1
Friendly Paul, 116, Scabo 8-1
Rippler, 116, Longden 4-1
Blue Fang, 116, Schmidl 20-1
Sis Ormont, 113, Dalmas 20-1
Spanish Bunt, 113, Anderson 8-1
J. Ware, 116, McCombs 15-1
Catechism, 113, Arcaro 20-1
Beau Do, 116, Ryan 8-1

SECOND RACE

Cave Hill, 116, Mac 10-1
Country Lass, 108, [illegible] 15-1
Brogan, 114, Mundo 10-1
Lexington Vitae, 111, Maloney 20-1
Serralphsant, 111, McCombs 20-1
Blue Flame, 116, Schuth 8-1
Head Matters, 106, LaMance 20-1
Mastake, 108, Simmons 8-1
Swift Spot, 101, Wilmer 20-1
Silane K, 108, Keppler 6-1
Don Cossack, 113, Wright 20-1
Pumpgun, 111, Lynch 6-1

THIRD RACE

Don Manuel, 116, Roberts 10-1
Burning Billows, 109, Grant 20-1
Flag Song, 106, Schmidl 20-1
Showcase, 108, Ryan 8-1
Mehob Maid 111 Anderson 20-1
Toothpick 106, Barbo 20-1
Don Rosario, 114, Wright 8-1
Tom Tricks, 104, Cutter 5-1
Orlando, 116, Young 3-1
Dunkida, 111, Longden 4-1
Stingy, 118, Simmons 6-1
Speed Queen, 108, McCombs 15-1

FOURTH RACE

Lost Battalion, 114, Simmons 8-1
Ba, Bubble, 111, Ryan 8-1
Saunderstown, 114, Record 6-1
Judge Lee, 116, Anderson 6-1
Jadan, 109, Schmidl 20-1
Lailfield, 116, Malley 15-1
Bildac Rose, 113, Young 15-1
Free Ride, 100, Keppler 8-1
Macbob, 114, McCombs 15-1

FIFTH RACE

Amazing 114 Young 3-1
Muscatine 111 Duppa 8-1
Forest Hay 110, Simmons 6-1
Long Race, 108, J. Resick 15-1
Fashioner, 113, Longden 8-1
Kearsarge, 110, Jackie 10-1

SIXTH RACE

High Pool 114, Simmons 8-1
Dixie 108, Keppler 20-1
Say When, 114 Young 3-1
Magistrome, 108, McCombs 15-1
Whooper, 116, Wright 8-1
Teddy Beau, 116, Longden 6-1
Sarise, 111, Lynch 8-1
Wee Jack, 116, McTague 15-1
Rain Marie, 108, Scabo 15-1
Bowse, 108, Merritt 20-1
Grey Eagle, 108, Anderson 20-1

SEVENTH RACE

xContinuity, 106, Duppa 8-1
Velocitier, 116, Longden 3-1
Sun Antioch, 112, Keppler 3-1
Runamuck, 108, Simmons 15-1
Red Brook, 114, Compton 20-1
Four Spot, 116, McCombs 8-1
Bomber, 111, Wright 8-1
Lady Lochner, 108, Schuth 5-1

EIGHTH RACE

xMiss Pecan, 104, Duppa 20-1
Bahamas, 116, Simmons 15-1
Long Bit, 108, McCombs 8-1
High Image, 113, Longden 8-1
Sun Cruz, 108, Ryan 6-1
Zaca, 111, Barbo 10-1
Jack's Way, 116, Roberts 2-1
Wee Emma, 106, Young 15-1
Time To Go, 114, Wright 8-1
Play Work, 106, Cutter 15-1
xSan Wick, 108, Record 8-1
xApprentice allowance claimed.
Listed

Program Selections At Tropical Park

1—Friendly Paul, Catechism, Spanish Dot.
2—Mastake, Blue Flame, Pumpgun.
3—Orlando, Don Romiro, Melody Maid.
4—Bay Bubble, Saunderstown, Judge Lee.
5—Lang, Mosawtee, Forest Play.
6—Rain Marie, Whooper, Say When.
7—Sun Antioch, Lady Tichner, Bomber.
8—Long Bit, Fairest Way, High Image.

Allen Forgotten Man in Indian Training Camp

NEW ORLEANS, March 15 (AP)—Everybody in the hotel lobby turns to gaze when the Feller family—Bob clinging to the hand of his little sister, and proudly followed by Ma and Pa Feller and the family preacher, Charley Fix—goes out through the doors looking for an orange juice stand.

Everybody knows Bob is the most sensational young pitcher in a [illegible] and they discuss his chances of [illegible]

Leading contest [illegible] entering the [illegible] season, [illegible] a season [illegible] Nobody gasps at him. Wonder [illegible] what's on the mind. Here [illegible] A guy [illegible] to be only the greatest pitcher in baseball [illegible] his record for the last [illegible] year.

15 STRAIGHT

He's [illegible] still has his to do. Allen has done [illegible] He won 15 straight [illegible] the last year before he was [illegible] April [illegible] games [illegible] games [illegible] of '38.

Allen has been [illegible] chart [illegible] Feller [illegible] Dean [illegible] show. Hubbell and Gomez [illegible] been with three winners each [illegible] that [illegible]

To make his superiority more emphatic, Johnny has led both leagues in strikeouts, with an average of 8.85 per game and dished out more low-hit games than any pitcher. He has pitched 18 games of four hits or less. All this is a matter of record.

"I never could get a no-hitter," said Johnny, "but I had a one-hitter and a couple of two-some. I always gets a knock off me early in the game.

FASTER THAN EVER

Johnny doesn't [illegible] [illegible] and [illegible] I've never [illegible] [illegible] [illegible]

BUSINESS BOSTON AMERICAN FINANCE

NEW ENGLAND'S GREATEST EVENING NEWSPAPER

BOSTON, TUESDAY, MARCH 15, 1938

Germany Adds to Reserves

Gold Fund Still Inadequate for War Time Purposes

By HUGH E. BRADSHAW

One result of Germany's bloodless conquest of Austria interesting the financial world is the fate of the United States Bank of Austria. It holds considerably more gold and foreign exchange than the German Central Bank and could contribute an important addition to the conquerors' depleted reserves.

Most observers of international affairs are agreed that Hitler's coup means absorption of the Austrian bank and the bringing under Reichbank control some $79,000,000 in gold or its equivalent. Viewed from the perspective of wartime economy, this sum when taken together with German holdings of $31,000,000 is not significant. For commercial purposes a total fund of $110,000,000 in gold and exchange for war can not be too strongly emphasized as one factor working in favor of peace.

* * *

When the huge gold and exchange funds of England and France—totaling billions of dollars are considered the risks of aggression to Germany are apparent. In fact the small countries of Belgium, Holland and Switzerland control larger resources and that is probably the reason a flight from these usual stable currencies is taking place. It is easy to understand the fears of those controlling capital in these countries as to whether or not Hitler will single them out as next in a program of bulwarking national capital. To complete the figures on the most important munitions of war can it be said that if the prospective allies of Germany, Italy and Japan pooled their funds the world still would be insufficient; and probably fall short of the $500,000,000 mark.

USED CAR SALES UP

Preliminary figures for Boston dealers indicate that sales of used cars were not only well above those for the country as a whole but recorded a new all time high for any single week. President Fred A. Ordway of the Boston Automobile Dealers Association declares that a check of key points in the metropolitan area made immediately after the week ended National Used Car Exchange Week resulted in a reduction of 25 per cent in inventory. This compares with a preliminary estimate of 10 per cent for the country as a whole.

Mr. Ordway also says that dealers wish to adhere to the plan of attending the used car drive until Saturday at bargain prices, but that higher prices are certain later on. Further success of automobile dealers is noted in his comment that some brand new leftover 1937 models were disposed of during use car week. This drew New England's major city respond to a national call to clear the way for better business and receives in return the news of unfavorable trade agreements.

* * *

MARKET CROSSROADS

The stock market is at the crossroads and must soon make up its mind as to the route it will take. Saved from a probable further fall by buying on a war scare it will hesitate much or long if new buying is to be attracted. Important consideration of peace talk will soon take over control and the all-important factor of buying by industrial retailists and trade leaders will tell the true story. It such interests see nothing in the future to warrant accumulation then bulls have only the war scares and shorts on which to predicate their hopes for higher prices.

* * *

Sweeping revision of federal taxes is a factor that can not be overlooked at this time but it comes to us that it pertains more to the future than the present. Once enacted a business uptrend and finance will start laying their plans for later in the year but right now it is hard to see any action that could stimulate our economy in nearby months.

-STIMULATE PRIVATE EMPLOYMENT-

Allis-Chalmers Net Equals $4.42

NEW YORK, March 15 (AP)—Allis-Chalmers Manufacturing Company, for the year 1937, reported $7,841,167 after taxes and charges, equal to $4.42 a common share, against $4,414,014 or $2.49 a common share in 1936.

-STIMULATE PRIVATE EMPLOYMENT-

Boston Stocks

	High	Low	Last	Chge
Allen & Fisher	2¾	2¾	2¾	—
Am Pneu pf	1⅜	1⅜	1⅜	—
Burd & Sons	12¾	12¾	12¾	—
Boston-Edison	121	120¾	121	+1
Boston Elev	52	52	52	+¼
Boston Tray	17	17	17	—
Boston & Me	2¾	2¾	2¾	—¼
B&M 1st D rct	3¾	3¾	3¾	—
Copper Range	26¾	26¾	26¾	¾
*E G & F 6 pf	26¾	26¾	26¾	¾
East Mass 1st	19	19	19	—¾
Gillette	3¼	3¼	3¼	1-16
East SS cv pf	20	20	20	—16
Maine Central	6	6	6	—
N E T & T	90¾	90	90	+¾
North Butte	52c	51c	51c	—
Old Colony RR	4	4	4	—
*Reece B H M	18	18	18	—
Torrington	22¾	22¾	22¾	—
United Shoe M	68¾	68¾	68¾	¾

*Ex-dividend.

TODAY'S NEW YORK STOCK EXCHANGE QUOTATIONS

	Div.	High	Low	Close	Chg.
Abbott Lab	1.60a	44	44	44	—
Adams Hexar	2.—	38	38	38	—2½
Adams Exp	.60e	9¼	8¾	9¼	+⅜
Adams Mil	2.—	20¾	20	20	—
Address	1.40	21	20½	20½	—
Adv Rumely		2	2	2	+⅛
Air Reduction	5.—	55¾	52	55¾	+2
Airways El		1	1	1	—
Alaska Jn	.60e	10¾	10¾	10¾	—
Alleg Corp		1⅛	1⅛	1⅛	—
Alleg Cp pf		14	14	14	—
Alleg Lu pf		12¼	11¾	12¼	+¼
Alleg 4S pf		13¾	13¾	13¾	—
Allegh's pr pf		13¾	13¾	13¾	—
Alleg Steel		16¾	16¾	16¾	—
Allen Indus		7¾	7½	7½	—
Allied Chem	6.	165	165	165	+3
Allied Kidd C		8¾	8¼	8¼	—
Allied Mills	2.a	12	12	12	—
Allied Stre		7¾	6¾	7¼	+¾
Allied Strs pf	5.	48¾	48¼	48¼	—
Allis-Chal	1.—	38¾	40¾	40¾	+2¾
AlphaPCem		13	12¾	12¾	+⅛
AmalLeather		2¼	2	2	—
Amal Lea pf		14¾	14¾	14¾	+⅜
Amerada	2.—	67¾	65	67¾	+2½
Amer Agricul	1.25e	62	62	62	—
Am Bank N	2.—	13¾	13¾	13¾	—
Am Bk St	3.40e	34¾	34	34¾	+⅜
Am Can		87½	87½	87½	+2½
Am Can pf	7.	163¾	163¾	163¾	—
Am Car&Fdry	2.—	25¼	22¼	21½	—¾
AmCar&Fd pf	4.—	41	41	41	+2
Am Chain	2.5e	14¾	14	14¾	+1¼
Am Chain pf	5.	89½	89½	89½	+½
Am Chicle	4.—	104¼	104¼	104¼	+3
AmCrystalSug		6¼	4¾	5¼	—
AmCot'nOil	5a	11	11	11	—
Am Encaus	75e	12	12	12	—
Am En Fie		3¾	3¾	3¾	—
Am Europe B		5	5	5	—
Am Europe S		3¾	3¾	3¾	—
AAFPfC pf		18¾	18¾	18¾	+¾
AAFPfD pf		22¾	22¾	22¾	+2¼
AAFPfE pf		21¼	21¼	21¼	+¼
Am Hawaii	1.—	10¾	10¾	10¾	+¾
Am Hide		3¼	3¼	3¼	+¼
Am Hide L pf3.		20	20	20	+¾
Am Home Pro	2.40	35¾	35½	35½	—
Am Ice		6¾	6¾	6¾	—
Am Ice pf	.50e	17¾	17¾	17¾	—
Am Int'l		6¾	6¾	6¾	+⅛
Am Locomot		19¾	19¾	19¾	—
Am Loco pf	7.	60	59¾	60	—
Am Mach&F	2.—	33¾	33½	33½	—
AmM&Mtl		4	3¾	3¾	—
Am Metal	3.e	33¾	32¼	33½	+2
Am Metal pf&.		105	104¾	104¾	—
Am Pen&L		5¼	4¾	5	+⅛
AAPenP&L pf	1.20e	26¾	25¾	26¾	+¾
AmP&Lipf	83	25¾	24	25¾	+1¾
Am Power&L	60	12¾	12	12¾	+⅜
Am Rolling		18¾	18¾	18¾	+¾
AmR Mill pf 4	50	69	69¼	69¼	—
Am Safety R	2.—	18¾	18¾	18¾	—
Am Seating	1.25e	10½	10½	10½	—
Am smelting	2.—	49¾	48¾	49¾	+2¾
Am smelting pf	7.	123½	123½	123½	—
Am Snuff	3.—	51	51	51	—
Am Stove	2.5e	27	25¾	26¾	+1
Am Storm		8¼	8¼	8¼	—
Am Sugar	2.	28½	28½	28½	—
Am Sug pf	7.	117	116½	116½	—
Am Sumat		17	16½	16½	—
Am Tel&Tel	9.	131¾	130	131½	—
Am Tob	3.	67	66¼	67	+¾
Am Tob B	3.	69¾	67¾	69¾	+2¼
Am Type Fd		138	138	138	—
Am Type		5¾	5¼	5¾	—
AmWaWks		9¾	8¾	9¾	—
Am Wat pf	6.	79¾	79¼	79¾	+¾
Am Woolen		4¾	4¾	4¾	—
Am Woolpf		33¾	33¾	33¾	+1¾
Am Zinc		7¼	6¾	7¼	—
AmZinc pr pf	2.50	30	30	30	—
Anaconda	2.—	33¼	31	31½	—¾
An W&Cable		37	36¾	37	—
Andes Copper	15e	19½	16¾	16¾	—
Andr Cop	50e	14¾	14¾	14¾	—
ARW Paper		2¾	2¼	2¼	—
Ark Nat Gas	50	27	27	27	—
Armour Ill		6¾	5¾	5¾	—
Arm Wool pf	7.	99	92	92	—1
Armour pf 7.	7.	30¾	30¾	30¾	—
Arm Ill pr pf		63	63	63	—
Arnold Const		25¾	21¾	21¾	—
Arnold Const	.30e	7¼	7	7¼	+⅛
Arrhenm		3¾	3¾	3¾	—
Asbdy&Sdn		4¾	4¾	4¾	—
Asso Dry Ind	6.	69	69	69	—
Asso Inv pf	1.75e	68¼	68¼	68¼	—
Assoc Invest	3.	31	30	31	—
Atchison	2.e	34¾	32¾	34¾	+1
Atl Coast L	6.	106	106	106	—
Atl Coast	1.50e	21	21	21	—
Atl G&W Id		5¾	5¾	5¾	—
Atl Refin	1.	22¾	22½	22¾	+¼
Atl Refin pfd.		107	107	107	—
Atlas Corp	.80	7¼	7	7¼	—
Atlas Crp pf 3.		40	40	40	—
Atl Pow	3.	107	107	107	—
Atlas Tack	.50a	6	6	6	—
Atmore Ass		4¾	4	4	—
Austin Nich		2¾	2¼	2¼	—
Aviat'n Corp		3¾	3½	3¾	—
Baid'n Ctf w		9½	8¾	9½	+¾
B.V.D. Corp		17¾	17	17¾	—
Balt & O pf		6¾	6¾	6¾	—
Bang & Ar	2.50	30¾	30¼	30¾	—
Bang & Aro pfd.	1.50	22¾	22¾	22¾	—
Barker Bros	1.75e	7¾	7¼	7¾	—
Barnsdall	1.75	14¾	14¾	14¾	—
Barnk Cig	.10e	11¼	11¼	11¼	—
Beatrice Cr	1.	17	16¾	17	—
Beech Aircraft	1.—	92½	92½	92½	—
Beech Nut	4.—	103	103	103	—
Belding Hem	.25e	7¾	7¾	7¾	—
Bell Tel	3.	3.27c	82	82	—
Bendix		12	12	12	+¼
Bendix Aviat	1.—	45½	44¾	45½	+¾
Best & Co	2.50e	35	34	34	—
Beth Steel		58¾	56	58¾	+2
Beth Steel pf		116¾	116¾	116¾	—
Beth Stl 7pf	7.	90½	90	90½	—
Bigelow San		21¼	21¼	21¼	—
Black-Decker		14¼	14	14¼	+⅛
Blaw Knox	1.20e	15	14½	15	+½
Bliss & Lau	1.—	11¾	11¾	11¾	—
Bohn Alum	4.—	25¾	25¾	25¾	+½
Bohn Aluminu	2.—	27½	27½	27½	+1¼
Borden	1.60	17¾	17¾	17¾	+¼
Borg Warn	2.—	23¾	23½	23¾	+¼
Bost&Me		2¾	2¾	2¾	—¼
Bost Rail Bea	.50e	18	18	18	—
Bowman Bilt		2¾	2¾	2¾	—
Briggs Mfg	4.—	22	22	22¾	+¾
Briggs&Strat	1.75e	29¼	29¼	29¼	+2¼
Bristol Myer	2.40	31½	31½	31½	—
Bklyn Q Tr		1¾	1¾	1¾	—
Bklyn Un G		14¾	14¾	14¾	—
B-M Texas pf 6.		27¾	27¾	27¾	+¾
Bklyn&Q pf		6¾	6¾	6¾	—
Brown&Sha		15¾	15¾	15¾	—
Brown Shoe	3.	38	38	38	—
Brunsw Bal	1.—	8¾	8¾	8¾	—
Bucyrus Erie	.75e	8¾	7¾	8	—
Budd Mfg		5¾	5¼	5¾	+¼
Budd Wh pf		26¾	26¾	26¾	—
Bullard Co	.25e	17¾	17¾	17¾	—
Bulova Watch	4.	27½	27½	27½	—
Burlington M		7¾	7¾	7¾	+⅛
Burroughs	.20e	18	17¾	18	+¼
Bush&Term't		2¼	2¼	2¼	—
Bush Term pf		7¾	7¾	7¾	—
Butler Bros	.60	7¾	7¾	7¾	—
Butler'fr ev pf	1.50	28½	28½	28½	—
Butte Copper	.10e	3¾	3¾	3¾	+¼
Byers A M		9¾	9¾	9¾	+¼
Byron J	.50e	17¾	17¾	17¾	—
Cal Pack	1.50e	19¾	19¾	19¾	—¼
Calif Pack Trav	2.50	48	48	48	—
Calumet&Hec		1¾	1¾	1¾	—
Calumet Ariz	1.10e	18¾	18¾	18¾	—
Cam WFC		13¾	13¾	13¾	—
Canada Dry		18¾	18	18¾	—
Canadian Pac		6¾	6¼	6¾	+¼
Cannon Mills	1.—	33	33	33	—
Capital Adm	.50e	6¾	6¾	6¾	—
Carpenter 6%	.10e	16	16	16	+¼
Carr & Gen		35¾	3¾	3¾	—
Case J I	6.—	87	84	87	+5
Caterp Tract	.50e	44¾	43	44¾	+2¾
Celotex Pr pf	6.	103	103	103	—
Celanese C		15¾	14½	15¾	+¾
Celanese 1pf	7.	94	94	94	—
Cent Aguir	1.20e	18¾	18¾	18¾	—
Cent Agu pf	1.50	26¾	26¾	26¾	—

	Div.	High	Low	Close	Chg.
Cent Founder		3½	3⅜	3½	—
Cent RR NJ	3.	50	49	49½	+1¼
Cent Vta Sug		6	6	6	—
Century Rib	1.20e	8	8	8	—
Cerro	1.—	41½	39	41½	+1¾
Certain-Teed		7	6¾	7	+⅛
Champ Spark	.25e	27	26¾	27	+1¼
Checker Cab		9¼	9¼	9¼	—
Ches & Ohio	1.50e	33½	32½	33½	+1¼
Chesa&Ohio pf	4.	87	87	87	—
Chesap-Corp	3.	44	41¾	44	+4
Chic Corp		1	1	1	—
Chic Yel Cab	1.25e	10	10	10	—
Chickasha	.50e	14¼	14¼	14¼	—
Childs Co		5¼	5¼	5¼	—
Chile Cop		54¾	51¾	54	—
Chrysler&Fnd	2.	125¼	121¾	125¼	+3¼
Chy Stkyds		2¾	2¾	2¾	—
Cin Gas&El	1.60	18¾	18¾	18¾	—
Cincy Prod'g		14¼	14¼	14¼	—
Cinn Cola	.50e	120	119½	120	+3
Cinn Cola A		39	39	39	—
Colgate		6¾	9	9	—
Colgate pf		13¼	13¼	13¼	—
Colgate Pa A	.50	23¾	23¾	23¾	—
Col Fuel & I		4¾	4¾	4¾	—
Colo&So 1st	4.0e	12	11¾	12	+¼
Colo&So 5% B	.40e	16¾	16¾	16¾	—
Col Gas	45e	7¾	7¾	7¾	—
Col Ind A	6.	77½	76	76	—1½
Col Pictures		12¾	12¾	12¾	—
Col Pict pf 3	2.75	34	34	34	—
Col Carb		68¾	68¼	68¼	—1¼
Com Cred	.45e	35¼	33¾	35¼	+1¾
Comm'l Cr'd A	.25	24¾	24¾	24¾	—
Colgate		6¾	9	9	—
Colgate pf		13¼	13¼	13¼	—
Colgate Pa A	.50	23¾	23¾	23¾	—
Col Fuel & I		4¾	4¾	4¾	—
Colo&So 1st	4.0e	12	11¾	12	+¼
Colo&So 5% B	.40e	16¾	16¾	16¾	—
Col Gas	45e	7¾	7¾	7¾	—
Col Ind A	6.	77½	76	76	—1½
Col Pictures		12¾	12¾	12¾	—
Col Pict pf 3	2.75	34	34	34	—
Col Carb		68¾	68¼	68¼	—1¼
Com Cred	.45e	35¼	33¾	35¼	+1¾
Comm'l Cr'd A	.25	24¾	24¾	24¾	—
Comm'l Cr'd pf		99	99	99	—
Comm'l Inv		6¾	6¾	6¾	—
Comm'l Inv pf		59¾	59¾	59¾	—
Commw'th&So		1¾	1¾	1¾	—
Commw'th&S pf		14¾	14¾	14¾	—
Conde Nast		6	6	6	—
Congoleum		25¾	21	21	—
Cons Cig	4.0e	12	12	12	—
Cons Aircraft	.10e	16¾	15¾	16¾	+¾
Cons Coppr	.75e	7¼	7¼	7¼	—
Con Edison		20¾	20¼	20¼	—
Con Edis pf	5.	92	91	92	—
Con Laundry		4¾	4¾	4¾	—
Consol Oil		5¾	5¾	5¾	—
Consol Oil pf	5.	101¼	101¼	101¼	—
Cons Paper		43¾	43¾	43¾	—
Cons Textile		4¾	4¾	4¾	—
Cons Coal		3¼	3¼	3¼	—
Cons Vult		6¾	6¾	6¾	—
Consol Rn pf	1.50	84½	84½	84½	—
Consol Text	1.20	14	13¾	14	—
Cont Bak A		12¾	12¾	12¾	—
Cont Bak B		11¾	11¾	11¾	—
Cont Can	.50	88	88	88	+¾
Cont Can pf	4.50	42	41¾	42	—
Cont Chem	1.80	109¾	109	109¾	—
Cont Chem Pfd		30¾	30¾	30¾	—
Cont Ins	1.60a	29¾	29¾	29¾	—
Cont Mot		2¾	2¾	2¾	—
Cont Oil	.25e	28¼	28	28¼	+⅛
Cont Steel	1.75e	13¼	13¼	13¼	—
Cont Steel pf	3.	53¾	53¾	53¾	—
Coty Inc	.10e	3¾	3¾	3¾	—
Crane Co		14¾	14¼	14¼	—
Crane pf 3a	5.	28½	27	28½	—
Cream Wheat	2.—	24¼	24¼	24¼	—
Crosley Rad		5¾	5¾	5¾	—
Crowell-C&S	.50e	34	33	34	—
Crowell-C&S pf	3.50e	34	34	34	—
Cru Ch pf xw	2.25	30¾	30¼	30¾	—
Cruse Zeiler	.50e	8¾	8¾	9¼	—
Crown Cork pf 5.		69	69	69	—
Crucible Stl		35½	33¾	34¾	—
Cruciblestl pf	1.75e	85	85	85	—
Cuba RR		1¾	1¾	1¾	—
Cuban Am S		4¼	4¼	4¼	—
Cudahy Pk		14¾	14	14¼	—
Curtis Pub		6¼	6	6¼	—
Curtis P pf	2.—	48¾	47	48¾	+1¼
Curt Wright		4¾	4¾	4¾	—
Curtis W A	.50e	17	16½	16¾	—
Cutler Hmr a		19¾	19¾	19¾	—
Dacega		75	75	75	—
Day Stre pf	1.25	15¼	15¼	15¼	—
Deere & Co		23¾	22¾	23¾	—
Deere&Co pf	1.40	107	107	107	—
Detroit W O	.70	13	12½	12½	—
Detroit Edison		24¼	23¾	24¼	—
Dol L West		2¼	2¼	2¼	—
Dom&Rich pf		2	1¾	1¾	—
Dorsey Co A	2.—	91¾	91¾	91¾	—
Dixon M	1.50e	24¾	24¾	24¾	—
Dix M pf	1.50	36	35½	36	—
Dix Ot Motor		1¾	1¾	1¾	—
Distill Seagr	.50e	13¾	13½	13¾	—
Dist Seagr pf 5.		70¾	70¾	70¾	—
Dixie Vor	1.50	15½	15½	15½	—
Dunlop Dlw	2.e	19	19	19	—
Du Pont	5.20e	153¾	152¾	153¾	—
Dunhill Inter		2¼	2¼	2¼	—
Dupion Silk		10	10	10	—
Duplex Prd	1.50	120	118½	120	+1½
DuPont de	6.—	156	135½	136	—
DuPont pf	4.50	114	113½	113½	—
East R Mills		6¾	6¾	6¾	—
Eaton Mfg	.25e	16¾	16¾	16¾	—
Eaton Seld		3¾	3¾	3¾	—
Ec Mus Ind	.15e	3¼	3¼	3¼	—
El Auto L	.25e	17¾	17¾	18¼	—
Electric Boat		6¾	6¾	6¾	—
Electric P&L		1¾	1¾	1¾	—
Elec P&L 2pf		38¾	35	38½	—
El Stor Bat	2.—	29¼	29¼	29¼	—
Elk Horn Co		2¾	2¾	2¾	—
ElkHornC pf		1¾	1¾	1¾	—
Emerson Rad	2.	22	20¾	22	+1¾
Endicott J	3.	37¾	37¼	37¼	—
Engineers Pb		4¾	5¾	4¾	—
Equity Corp	.50e	4¾	4¾	4¾	—
Eq Office	1.50	46	46	46	—
Eq Pd Grp A		52	52	52	—
Equity Off Bld	2.	2	2	2	—
Erie R R		3¼	3	3	—
Erie R R pf		4¼	4¼	4¼	—
Erie Ind pf		3¼	3¼	3¼	—
Eureka Vac		3¼	3¼	3¼	—
Eversharp		8¼	8¼	8¼	—
Exchge Buf		1¾	1¾	1¾	—
Fairbks M	1.	31	30	31	—
Fair Mor pf	6.	151	150	150	—
Fajardo Sug	2.—	37	37	37	—
Fed Lt&Trac	1.—	9¾	9¾	9¾	—
Fed Min&Sm	5.	75	75	75	—
Fed Min pf 2	2.50	36¼	36¼	36¼	—
Fed Mot		3¾	3¾	3¾	—
Fed Sug Wk		4¾	4¾	4¾	—
Fed Wi Serv		14¾	14¾	14¾	—
Fed Dept S	.25e	15¾	15¾	15¾	—
Fidelity Fd A	1.—	20¾	19¾	20¾	+¾
Fidel Ph	1.60e	30¼	30¼	30¼	+¼
Fire Ass Phila	1.75e	20¾	19¾	20¾	+¾
Firestone pf 6.		117	117	117	—
Fisk Rub Sine	1.25e	29	29	29	—1
Fitzsimmons		3¾	3¾	3¾	—
Flintkote	.50e	26	25¾	26	—
Florsheim S	.25e	16¾	16¾	16¾	—
Follansbee		2¾	2¾	2¾	—
Food Ma	.25e	23¼	23¼	23¼	—
Foster Wheel		18¾	17¾	18¼	—
Fruehauf Sng		3¾	3¾	3¾	—
Freeport Sul	2.	27½	26¾	27½	+1¼
Gabriel		2	2	2	—
Gair Robert		3¾	3½	3½	—
Gair Robt pf		13	13	13	—
Gamewell	.35e	8¾	8¾	8¾	—
GenAm Invs		6¾	5¾	6¾	—

	Div.	High	Low	Close	Chg.
Gen A Inv pf 5.		96	95	95	—
Gen Am Trv 3.	50	49	49	49¼	+1¼
Gen Bak	60e	8¼	8	8¼	—
Gen Bronze		5¾	4¾	5¾	—
Gen Cable		9¼	9¼	9¼	—
Gen Cable A		18¾	18½	18¾	—
Gen Cable pf 7.a		92	89	89	—
Gen Cigar	25e	26¾	26¼	26½	—
Gen Elec	80	39	38¾	39¾	+1¼
Gen Foods	2.	28¼	27¾	28¼	+⅜
Gen Gas A		2	2	2	—
Gen Gas B		5¾	5¼	5¾	—
Gen Motors	25e	16	14¾	16	+1¾
Gen Mot pf	5.	115	115	115	—
Gen Out Ads		4¾	4¾	4¾	—
Gen Out A&A	25e	30¼	30	30	—
Gen Out pf	1.—	18¾	18¾	18¾	—
Gen Pub Serv		1¾	1¾	1¾	—
Gen Ry Sig	25e	21½	21	21	—
Genesee Pk		1¾	1¾	1¾	—
GenRealty pf		18¾	18¾	18¾	—
Gen Refrac	2.—	28	27¾	28	+¼
Gen Theatre	1.25	11	10½	11	—
Gen Time Ins	1.5e	16½	16½	16½	—
Gen Tire&R	3.—	46¾	46¾	46¾	—
Gillette S R	25e	9¾	9¾	9¾	—
Gill R cv pf	5.	59¼	59¼	59¼	—
Gimbel Bros		6¾	6¾	6¾	—
Gimbel Br pf 6		53¼	53¼	53¼	—
Glidden		21¾	21¼	21¾	—
Glidden pf	2.25	38	38	38	—
Gobel Adolf		3¼	3¼	3¼	—
Gobel Br	20	3¼	3¼	3¼	—
Goodrich		17¾	16¾	17¾	+1
Goodrich pf 5		109¾	109¾	109¾	—
Goodyear t	25e	22¾	21¾	22¼	+1¼
Goodyear pf 5		85	84¾	85	—
Gothams Stil		3¾	3¾	3¾	—
GrahamPaige		1¼	1	1	—
Granby Con		6¾	6¾	6¾	—
Grand Union		11¼	11¼	11¼	—
Grant Co	.40e	12	11¾	12	+¼
Gran Cit Stl	.15e	15¼	15¼	15¼	+¼
Grant W T	1.20	43½	43¼	43½	+¾
Gray Tel		2¾	2¾	2¾	—
Grt Nor1 ctf	.75e	11¾	11¾	11¾	—
Grt Nor Ore	1.—	24¾	24¾	24¾	—
Grt W Sug	2.40	27¾	27¾	27¾	—
Green St L	1.60e	17¾	17¾	17¾	—
Greenfield	30e	11¾	11¾	11¾	—
Greyhound pf	55	8¾	8	8¼	—
Grigsby		21	21	21	—
Guif Mob&No		6¾	6¾	6¾	—
Gulf M&N pf 2	50	19	19	19	—
Hack Wat	1.50	27	27	27	—
Hall Print		10¾	8¾	8¾	—
Hamilton Wt	25e	17¾	17¾	17¾	—
Hat Stetn	25e	29¾	29¼	29¾	—
Hayes Mfg Am	20	7¾	7¾	7¾	—
Hayes Body		2	1¾	1¾	—
Hec & Sw	5.	92½	92½	92½	—
Hecker Pr	90	13¾	13¾	13¾	—
Heinz H W	5.—	94	94	94	—
Helme G W	2.—	50¾	50¾	50¾	—
Hercules Fw	40e	54	53	54	+2½
Hershey Chcs		42¾	42¼	42¾	—
Hershey t pf	4.	85½	85½	85½	—
Hinde Dauch		19	19	19	—
Holland Furn	1.e	24	22¾	22¾	—
Hollander A		8	8	8	—
Holl, Sug	2.25e	16	16	16	—
Homestk Min	4.50	25¼

Trade Outlook Due to Show Upswing

Stimulus in Building Projects Expected Soon, Says Haney

By LEWIS HANEY
(Professor of Economics, New York University)

Special to the Boston American

NEW YORK, March 15—In general, it seems to me that we are very near to the time when it can be said that the bad news is out. More than that, it is probable that the best news is not yet recognized by most of us.

Accordingly, while conditions are much depressed at present, and the outlook for spring business is subnormal, we may hope that the worst is being seen. It is possible that we are touching bottom.

Certainly it would be hard to find a week when so much "bad news" came out as was the case last week. Even the statistics contained some disturbing items, such as the decline in machine tool orders. One is tempted to say something about the darkest hour coming before the dawn. It is more to the point, however, to note that sentiment is always bluest at the bottom.

This does not mean that we have hit bottom; but sentiment is blue enough to indicate that bottom is near.

• • •

Steel production shows signs of stabilization. Actually, some gains have appeared; but these are a part of the usual seasonal expectation and therefore do not mean much. The demand remains low and the steel industry is overbuilt.

In this connection, the automobile industry remains disappointing. The increased output last week probably being no more than seasonal. Some success was met in moving used cars, but when it comes to selling new ones there can now be little goo- news before new models are shown.

The textile industries continue in the valley, though bottom is not far away. Last week demand declined as prices slipped. Unfinished cotton cloth sales lagged behind production, and the wool business flattened out.

• • •

On the other hand, the lumber manufacturing industry shows some continuous gain. In this case, unfilled orders have increased, as production has held below sales. This seems to have something to do with improvement in building prospects.

In fact, building permits gained last week in some sections. The most notable point, however, is the interest being shown in speculative building under the new liberal installment plan of the FHA. Inquiries are reported to be numerous, and it is stated that mortgage money will be available. I am inclined to think that there is a real chance that by spring some stimulus will be given to large speculative housing projects.

Meanwhile, trade is extremely spotty, and on the whole depressed. Wholesale trade is a little better since it already begins to feel the delayed Easter business. Retail trade, aside from "sales" at cut prices, is backward.

Commodity prices averaged about unchanged, but a majority of items declined last week, notably cotton, lard, and cotton.

• • •

Before long, however, the good news will be recognized as outweighing the statistics, which tell of water over the dam. This news is the complete defeat of the New Deal, as dramatized by the depression. There is no more abundant life than there was in 1932.

To cap the climax, there is the mess in TVA and the Guffey Coal Administration. The coal control has fizzled. If Congress investigates the TVA, as it should, we will have the folly of turning our business affairs over to men like Senator Norris and other wild-spending politicians.

The Democratic party is, of course, split wide open. The move to form a labor party now seems to be limited by the split in organized labor, and the growing unpopularity of Communism. Congress has shown real independence in rejecting the New Deal tax measures, and we need fear no "government reorganization" or "wages and hours bill" that the present Senate will pass.

We are at last on the way—this time to a real boom.

-STIMULATE PRIVATE EMPLOYMENT-

N. Y. Bank Stocks

NEW YORK, March 15 (AP)—(Investment Bankers Conf., Inc.)

Bank & Trust	Bid	Asked
Bk of N Y & Tr (S) (2.40)	42	44
Bk of Manhattan (S)	27½	29½
Bankers (T) (2)	47	49
Central Hanover (S)	75	80
Chase Nat Bk&Tr (S)	30	32
Chase Nat(T) (1.80)	42½	44½
Commercial (S)	147	153
Cont Ill & Tr (.80)	12¼	13¼
Corn Ex Bk & Tr (S)	49	50
Empire Tr (T) (3)	114	120
First Natl (100)	1720	1760
Guaranty Tr (12)	238	243
Irving Tr (.60)	12	13
Manufacturers Tr (2)	38	40
Manufac Tr pf (2)	49	51
National City (1)	21½	22½
N Y Trust (S)	92½	95½
Public (1½)	34½	36½
Title GAT	3	4

-STIMULATE PRIVATE EMPLOYMENT-

GOVERNMENTS

	Bid	Asked	Last
Treasury 3¼s, 41	107.19	107.19	107.19
Treas 4¼-47-52	108.25	108.25	108.25
Treas 3¼s, 45-43	108.16	108.16	108.16
Treas 3¼s, 46-43	108.5	108.5	108.5
Treas 4s 54-44	113.5	113.5	113.5
Treas 2¾s, 47-45	107.28	107.28	107.28
Treas 2¾s, 45	103.23	103.23	103.23
Treas 3s 48-46	106.1	106.2	106.1
Treas 3¼s 49-46	106.26	106.24	106.26
Treas 4¼s 52-47	117.18	117.16	117.18
Treas 2¾s, 51-49	102.21	102.20	102.21
Treas 2¾s, 53-49	102.10	102.8	102.10
Treas 2¾s 51-51	101.22	101.21	101.22
Treas 2¾s, 56-54	101.16	101.14	101.16
Treas 2¾s, 60-55	101.2	101.1	101.2
Treas 2¾s, 59-56	101.16	101.15	101.16
Fed Mtg Bk 4s 49-44	104.4	104.3	104.4
Home O Ln 2½s 49-39	102.5	102.5	102.5
Home O Ln 2¾s 44-42	102.4	102.4	102.4

—LIFT OPPRESSIVE TAXES—

Dow-Jones Averages

Time	Industrials	Railroads	Utilities
10:00	125.33—1.55	26.52—.17	18.76—.02
11:00	125.37—1.50	26.39—.30	18.82—.02
12:00	125.75—1.11	26.35—	18.84—.02
1:00	125.66—1.20	26.38—.30	18.84—.02

Pioneer Spirit in Texas Refreshing

Rukeyser Addresses Democratic Women's Club in Dallas

By MERRYLE STANLEY RUKEYSER
International News Service Financial Writer

DALLAS, Tex., March 15—It is refreshing at this time of temporary economic slump to sense the endurance of the American pioneer spirit here in Texas, one of the outstanding states from the standpoint of long-term growth.

In such a setting at luncheon today under the auspices of the Democratic Women's Club, this writer set forth the thesis that the American economic tree entertained no small promise of cultural and economic progress.

CORRECTIVE REACTION

Let people be engulfed by the prevailing hysterical pessimism, it is pointed out to remember that such corrective reactions as the one through which we are passing entail taking one step backward before taking two steps forward.

What is commonly described as a slump, a depression, or a recession is in reality an unbalancing of the industrial economy, which blocades the efforts of producing groups to give employment to one another through freely interchanging the products of their hours of labor.

In spite of all the irrelevant comment of Marxians and other economic medicine men, we shall begin to go upward and onward in the United States as quickly as we restore our producing groups to healthy economic relationships with one another.

The price structure is temporarily in disequilibrium, with protected domestic prices out of line with international raw material prices. Either we shall reduce tariffs deliberately through a processing tax or its equivalent, which will bolster up shrinking farm purchasing power, or we shall take the longer and harder route of getting an equilibrium by permitting industrial wages and prices to sink gradually to the lower level of farm income.

My own forecast is that we are likely to take the former course because it will be the least painful. It will establish a balance and with it consonance with the existing capitalization of business and with the prevailing tax structure. To stabilize on substantially lower level would necessitate putting the thrifty people of the country through the financial wringer again.

Even in the unbalanced current situation, the true picture is distorted by propagandists. Dissenters from the American plan exaggerate the distress, speaking of the number of unemployed, without completing the national bookkeeping entry and making it clear that there are still nearly one and one-third persons employed on the average for every family in the country.

False comparisons are made with earlier depressions by persons who forget that an hour of labor at this time will buy vastly more goods than in earlier historic periods.

STATISTICIAN'S VIEW

A capable economic statistician, in dealing with this subject recently wrote me:

"There is no doubt that in this last depression there was much less starvation and rioting than in the previous depressions. I think that the figures of bank failures following 1837 were worse than this depression.

"I have recently prepared some material showing that the divergence between the movement of sensitive and insensitive prices was at least as great following 1929 as it was in 1873 as in this depression. The down trend certainly lasted longer on three previous occasions than this time, although it must be admitted that the up trend has been much slower this time. Perhaps that is because of government attempts to hasten it.

"It has been said that the frontier was settled by men who were unable to pay their notes at the banks and there is a good deal of truth in that. Nowadays they go on relief instead, but the living standards of those who are now on relief are higher than those of the majority of fully employed persons in this country in the 19th century."

Crying Towels Abounding in Wall St.

Nothing But Bad News Recounted, Says Forbes

By B. C. FORBES

Crying towels are the only thing in demand in Wall Street. The whole atmosphere is deep indigo.

Everybody nervously points out that stocks are dangerously near their lowest level of the bear market, that railway bonds are worth less than at any time in five years. And the doleful warning is added that, if improvement does not quickly set in, there is no telling how far down the stock market may plunge.

Nothing but bad news is recounted. The Whitney scandal, Hitler's default, the annexation of Austria, the chaotic conditions in France, the plight of Britain, the Russian turmoil, the apprehension over Czechoslovakia, the violent fluctuations in foreign exchanges—all these are assuredly related and commented on.

President Roosevelt, the visitor to Wall Street is told, has not softened his attitude towards business one iota; the railway rate increase was a disappointment, bolster up various roads tottering on the brink of bankruptcy; no adequate relief in sight; the whole utility outlook is still enveloped in dark clouds; federal taxes will be increased.

COMMODITIES WOBBLY

The depression—not recession—it is pointed out, has not begun to touch the commodities market. Obviously. Investors are frightened. New capital-raising is practically impossible. Relief cannot be expected to expand and expand. Business failures are increasing.

Foreign affairs are pictured as looming. Railway unions are certain to fight proposed wage reductions. Automobile companies, they seek to readjust wage scales, will encounter bitter opposition, with possible disruptive consequences.

First-quarter corporation reports, it is emphasized, will make painful reading. Dividend reductions and omissions thus far are but a mild foretaste of what Wall Street is certain will come next quarter. The effect upon securities is limned in very darkest colors.

Throw into the foregoing mixture war in Europe—and see what a kettle of fish awaits frying!

The other day Bernard M. Baruch, notably successful stock speculator, reiterated Wall Street's familiar adage, "The crowd is always wrong."

That "the crowd" in the financial world is unqualifiedly bearish at this moment cannot be disputed.

In this there may be hope.

I have had the temerity to buy both bonds selling at very heavy discounts and some stocks, and am preparing to acquire a few more if quotations sink lower.

CHANGE IN SENTIMENT

The change in public sentiment and the change in the attitude of Congress towards New Deal proposals calculated to aggravate depression and unemployment make me feel that America is not going to the bow-wows, that real recovery will by and by reappear.

Here is the prescription prepounded by Dr. Louis E. Bisch, eminent psychiatrist and counselor to various corporations:

"Stop passing the buck.
"Conquer your inferiority.
"Rout fear.
"Declare a moratorium on conferences.
"Listen to new ideas.
"Delegate authority.
"Stop imitating.
"Don't talk so much, but do something.
"Remember, a leader always is in front!"

The real cure today is for constructive leaders.

(Copyright, 1938, by B. C. Forbes)

-STIMULATE PRIVATE EMPLOYMENT-

Inactive Issues

	High	Low	Last	Chg
AM SM N pf (3)	54	54	54	
Am. Seeds	2¾	2¾	2¾	
Chip Bridg	28¾	28¾	28¾	-1¼
BUSH T BLD pf (6)	14¼	14¼	14¼	-¾
Bures pf pd (6)	14¼	14¼	14¼	-¾
CITY INVEST (1e)	45½	45½	45½	
CCC&O L pf (5)	111½	111½	111½	-1
Cuba Rr pf	4¼	4¼	4¼	
Cul & Sou 1st pf	9	9	9	
Corn Exchange (3)	49¾	49¾	49¾	-1
DEVOE & RAY A 31	31	31	31	
Duq Lgt 1st pf (6)	115¼	114¾	115¼	+¼
ENDI-JOHN pf (5)	105	105	105	-2
FAIRBANKS CO	74	74	74	
Food Mach pf (4½)	85	85	85	
GEN ST CAST pf	23½	23	23½	-1½
HERCUF P pf (4)	130	130	130	
INTERCH CP pf (6)	84	84	84	-1
Int. Ry Cl. Am	3½	3½	3½	
JOHNS-MAN pf (7)	125½	125½	125½	
Jones & L. 31 pf	81½	81½	81½	-½
KENN C 31 pf (5)	114¼	114¼	114¼	
LACLEDE GAS pf	21	19¾	21	+1¼
MARKET ST RY	7	7	7	
Mack M. pf pd (7)	127½	127½	127½	-½
Mark 31 Rt 2 pf	1¾	1¾	1¾	
Merrick&Schl (1)	34	34	34	-1¼
Murphy pf (3)	102½	102½	102½	
Nat Gas pf (6)	124	124	124	-1
Nat Lead pf B (6)	153	153	153	-1
N Y Dock pf	13	13	13	
PAC COAST	1¼	1¼	1¼	
Pac T & T	110	110	110	
Pressed St pf (5½)	72	72	72	-2
Procter & G pf (5)	129	129	129	-1
REV AM pf (5)	51	51	51	
SCOTT PAPER	38¾	38¾	38¾	
Simon Pack (1½)	31	31	31	+3
Spergel pf (4½)	58	58	58	-1
Sun Oil pf (6)	124	124	124	
US GYPSUM pf (7)	165	165	165	-3
US Tob pf new	41¼	41¼	41¼	
Va Ry pf (5)	90	90	90	
Va E&P $6 pf (6)	109¼	109¼	109¼	-¾
Wesson Oil	20¾	20¾	20¾	
W PEN K 7pc pf (7)	94¼	94¼	94¼	+¾
Wor Pap pf (7)	115	115	115	-4

-STIMULATE PRIVATE EMPLOYMENT-

Boston Bank Stocks

Bank	Prev. Annual Div.	Mar. 15 Bid	Mar. 15 Asked
Bos S Dep & Tr*	$4.00	200	210
First National	2	38½	40½
Merchants	12	290	310
National Rockland	2	30	40
National Shawmut	1	21¼	23¼
Old Colony Trust*	4.00	440	460
Proprietors	4	100	110
Second National	4	155	165
State Street Tr.	8	260	280
U S Trust	10	115	125
U S Trust pfd	50	15	25
Webster & Atlas	2	35	39
First Bost Corp	b.50	14¼	15¼

*Attending extra. †Stock to be sold must first be offered to directors of bank. zPaid in 1937.

Bank Statement

Boston balance	$14,000,000
Boston clearance	32,000,000

New York Curb

	High	Low	2:00	Chg
AE SUP MFR (1a)	3¼	3¼	3¼	
AGFA Ansco (1g)	30	30	30	-¼
Ainsworth	1¾	1¾	1¾	
Air Investment	1	1	1	-1/16
Alum Co Am	75	75½	75	-2¼
Amer Cyan	48¾	47¾	48¾	+¾
Am Airways	1	1	1	
Am Bk Nt (.30g)	8½	8½	8½	
Am Capital A	2	2	2	-¼
Am Cryptograph	2	2	2	
A CPE&LAww(2.8)	22	22	22	-¾
Am Gas & Elec	22	22	22	-¼
Am & F gn P war	1½	1½	1½	
Am G&E (1.40)	24¾	24¼	24¾	+¼
Am G&E pf (6)	110½	110½	110½	-½
Am Gen $2 pf (2)	24¾	24¼	24¾	+¼
Am Ind Tl (1.40)	21½	21½	21½	-¼
Am Laun Mach (.60)	14¼	14¼	14¼	
Am L&T (.30e)	13¼	13¼	13¼	-1/16
Am Maracaibo	1¾	1¾	1¾	-1/16
Am Republics (.40g)	6¼	6¼	6¼	-1/16
Am Sup Pow	1	1	1	
Am Thread (.60)	3¼	3¼	3¼	
Appalachian (.60g)	3¼	3¼	3¼	
Arkansas Nat Gas	5-16	5-16	5-16	-1/16
Arkansas Nat Gas A	5-16	5-16	5-16	-1/16
Ashland Oil & R (.40)	4¼	4¼	4¼	
Assoc G & E	4¼	4¼	4¼	
Assoc G & E wi	4¼	4¼	4¼	
Atlas Corp (a)	15-16	15-16	15-16	
Austin Silver M	3	3	3	-¼
Babcock & Wil	15¾	15¾	15¾	-¼
Baldwin Loco (a)	13¼	13¼	13¼	-¼
Baldwin Loco War	1¼	1¼	1¼	
Barium Steel (.60)	5¼	5¼	5¼	
Barium Stra wi	1¾	1¾	1¾	
Beau St Van Spcf	1¾	1¾	1¾	
Bellanca	1¾	1¾	1¾	
Bellanca Aire (.15g)	4	4	4	
Bickf & Bud pf (12a)	19¾	19¾	19¾	
Ben & Hedges	6	6	6	
Blue Ridge	1¾	1¾	1¾	
Blue & Laugh (2a)	17¾	17¾	17¾	+¼
Blue Rid Corp (2h)	19¾	19¾	19¾	
Bowen Hlt H 2 pf	2	2	2	
Brewe Corp (.40)	3¾	3¾	3¾	
Brewster Aero (.60g)	4¼	4¼	4¼	
Bridgeb Mach	1¾	1¾	1¾	
Brown Co pf	21¾	21¾	21¾	
Brown F&W (.60)	9	9	9	
Brown Rubber (.60a)	3¾	3¾	3¾	
Bruns Bk & R	1	1	1	
CARIB SYN (1g)	11¾	11¾	11¾	
Carrier Corp	28¾	28¾	28¾	-¼
Cast'n Smith (.50)	9¾	9¾	9¾	
Catalin Am	4¼	4¼	4¼	
Celanese 1st (7g)	64	64	64	
Cen & Sw Ut	1	1	1	
Cent Maine P (1)	14¾	14¾	14¾	
CenNY Pow pf (8)	84¼	84¼	84¼	-¾
Cen St Pr	1	1	1	
Chief Cons	1	1	1	
Childs pf	37¾	37¾	37¾	
Cities Service	1¾	1¾	1¾	
Cities Serv B&C	1¾	1¾	1¾	
Claude Neon Lts	1¾	1¾	1¾	
Colon Develop	1¾	1¾	1¾	
Colts Pat F (1.40)	30	30	30	-¾
Colum G&E wi (.60g)	3¾	3¾	3¾	
Comwlth & Co war	1	1	1	
Comwlth PW&T 7 pf	22¾	22¼	22¾	+¼
Comw Wat Ser	1¾	1¾	1¾	-1/16
Conn Gas & Coke	4¼	4¼	4¼	
Cons Copper Mn	1¾	1¾	1¾	
Cons G&E B (1.60)	42¾	42¾	42¾	
Cons Mng & S (1a)	97½	97½	97½	-1¾
Cons Retail Fd	1¾	1¾	1¾	
Cont G&E pf (7)	74¾	74¾	74¾	-¼
Cooper-Bes	28¾	28¾	28¾	
Cosden Pet (.15g)	2¾	2¾	2¾	-1/16
Creole Petrol (1)	24¾	23¾	24¾	+¾
Crocker Wh (.10g)	1¾	1¾	1¾	
Cuni Mex	1-16	1-16	1-16	
Delay Stra (.40)	4¼	4¼	4¼	-1/16
Derby Oil (a)	14¾	14¾	14¾	
Domin Bk & Trust	13¾	13¾	13¾	-¼
Douglas Aire	2¾	2¾	2¾	
Eagle Pich L	10¼	10¼	10¼	-¼
East G&F Ass pf	37	37	37	
East Wash MB	13	13	13	
El Bond & Sh	6¾	6¾	6¾	
El Bond & Sh pf (6)	53	52	53	
El Pow Ass (.50)	9¾	9¾	9¾	
El Pow Ass (.37g)	9¾	9¾	9¾	
El P&L 2nd A	28½	28½	28½	-¾
Equity Corp	1¾	1¾	1¾	
Eureka Pipe	28	28	28	-¾
Fa-Cetric Corp	1¾	1¾	1¾	
Fairchild Av	1¾	1¾	1¾	
Fairchild Engine (1.50g)	17¾	17¾	17¾	
Fansteel	1¾	1¾	1¾	
Ford M Ltd (.215g)	4¼	4¼	4¼	
Ford Motor Ltd	4¼	4¼	4¼	
Grand Nat. Pfdw	1¾	1¾	1¾	
Gt Atl & Pac wi (1e)	6¾	6¾	6¾	
Gulf Oil (1a)	39¾	39¾	39¾	
Hearn Dept Stor	1¾	1¾	1¾	
Hecla Min (.05)	6¾	6¾	6¾	
Heyden Chem (.50)	1¾	1¾	1¾	
Hydrade Syn (1g)	24	24	24	
ILL IOWA POW	3¼	3¼	3¼	
Ill Iowa Pw div rt	1¾	1¾	1¾	
Imp Oil Ltd (.15)	18¾	18¾	18¾	
Imp Tb Can (.22e)	14	14	14	
Ind Sve $6 pf	14¼	14¼	14¼	
Ind Sve $7 pf	16	16	16	
International Pet (1g)	25¾	25¾	25¾	
Inter Util pf	8¼	8¼	8¼	
Iron Fire A	1¾	1¾	1¾	
Iron Fire Ax (1.20d)	14¼	14¼	14¼	
Jal Superpow A	1¾	1¾	1¾	
Jacobs Co (2g)	5¾	5¾	5¾	-¼
JCPL&L pf (1.05)	8½	8½	8½	
Jones & Laugh pf	30¼	28	30¼	-¾
Kidder Pea pf (7)	107	107	107	+1
Kingsbury Prod	2¾	2¾	2¾	
Kirby Pet	4¾	4¾	4¾	
Lake Shore M (4a)	31¼	30¼	31¼	
Lehi Neal pf	13	12	13	-¼
Lehigh C&N (.30)	4½	4½	4½	
Line Oil	21¾	21¾	21¾	-¼
Lit Bros	8¾	8¾	8¾	
Lockheed Aire	8¾	8	8¾	+¾
Loudon Packing	4	4	4	
Long Is Lt pf B(6)	32	32	32	-¼
Lucky Tiger	2¾	2¾	2¾	
Majestic Rad & T	1	1	1	
Majestic Radio	1¾	1¾	1¾	
Massey Harris	6¾	6¾	6¾	
Memph N G (.60)	8¾	8¾	8¾	
Michigan G & O	3¾	3¾	3¾	
Midland Util	1¾	1¾	1¾	
Mt City Cop (.15g)	8¾	8¾	8¾	
Mt Providence (.15)	5	5	5	
Nat P&L pf (6)	51	51	51	-2
Nat Rub Mach (.75)	13¾	13¾	13¾	
Nelson (H	4¾	4¾	4¾	
Nestle-Le (.15g)	10¾	10¾	10¾	-¼
Newconi Eng (1.5g)	11	10¾	11	
OHIO OIL pf	107½	107½	107½	-¾
Okla Nat Gas	43¾	43¾	43¾	-¼
Okla Nat Gas pf	28	27¾	28	+1¼
Pac Pow & Lt wi	31	31	31	+3
Pan Am Air (.15g)	15	15	15	
Pan Am Pet (1)	5¾	5¾	5¾	
Pennroad (.15g)	2¾	2¾	2¾	
Penn Wat & P (2.5g)	66	66	66	
Phila T & P	54	54	54	
Pioneer Gold (.60)	3¼	3¼	3¼	
Pitts Screw (.10g)	2¾	2¾	2¾	
Pitts & L E (6.5g)	54	53	54	
Pitts R G & S	1	1	1	
Potrero Sugar	7	7	7	
Premier Gold	2¾	2¾	2¾	
Pressed Met	14¾	14¼	14¾	
Prod & Ref (.50)	6¾	6¾	6¾	
Reliance E&E (1g)	10	10	10	
Reynolds Inv	1¾	1¾	1¾	
Rice Stix1 Gdet(.5g)	13¾	13¾	13¾	
Rochester Tel	1¾	1¾	1¾	
BUSTLESS I & R	8	8	8	
SAF CAR HAL(1g)	16	16	16	-¼
Salt Creek Prod	6¾	6¾	6¾	
Scovill Mfg (1e)	22¾	22¼	22¾	+¾
Seal Lock	1¾	1¾	1¾	
Servel Inc (.40)	8¾	8¾	8¾	
Simmons Har & Pr	2	2	2	
Singer Mfg (.60e)	2¾	2¾	2¾	
Sou Colon Gas	2¾	2¾	2¾	
Stand Brands (1.50)	11¾	11¾	11¾	
St Oil Ky (1)	17	17	17	
Str Pet	1¾	1¾	1¾	
Stroock Prod	6¾	6¾	6¾	
Sunray Oil Lead	3¾	3¾	3¾	
Starrett Corp wi	4¾	4¾	4¾	
Stud Hum Pr (1.20g)	18¾	18¾	18¾	
Sullivan Mach	10	10	10	
Sunray Oil (.15g)	3¾	3¾	3¾	
Taxlor (K) Dist	1¾	1¾	1¾	
Technicolor (1g)	19¾	19¾	19¾	
Tech-Hugh G	1¾	1¾	1¾	
Texon Oil	8¾	8¾	8¾	
Tri-Continental	1¾	1¾	1¾	
Tri-Utilities	1¾	1¾	1¾	
Tubize Chat A	29	28	29	-1
United Air war	8¾	8¾	8¾	
United Aire (.40)	8¾	8¾	8¾	
United Gas	1¾	1¾	1¾	
United Gas war	1¾	1¾	1¾	
Utd Lt & Pw A	2¾	2¾	2¾	
Utd Lt & Pw cv pf	21	21	21	
Utah Shipdg A	4¾	4¾	4¾	
Utah Shipdg wi	1¾	1¾	1¾	
Util Sh $6 pf (15)	40	40	40	
Util Pow & Lt (.80)	7¾	7¾	7¾	
Vogt Mfg (.15e)	2¾	2¾	2¾	
Wait Hinkle A (.17g)	1¾	1¾	1¾	
Wait Hinkle B	1¾	1¾	1¾	
Util & Ind pf	1¾	1¾	1¾	
Util Pow (1.60)	40	40	40	
Valspar Corp	2¾	2¾	2¾	
Vanadium Pet	1¾	1¾	1¾	
Wagner Bak (1.80)	8	8	8	
Walker Min (.05g)	2	2	2	
Wayne Pump	1¾	1¾	1¾	
Wright-Harg (.60a)	7¾	7¾	7¾	-¼

*Ex-div. zExtra. aAlso extra or extras. eDeclared or paid so far this year. fPayable in stock. gPaid last year. hCash or stock. kAccumulated dividend paid or declared this year. wi-When issued. ww-With warrants. xw-Without warrants. war-Warrants.

-STIMULATE PRIVATE EMPLOYMENT-

Nominate Gay, Simmons as Governors

Suggested by 400 Members at First Meeting

NEW YORK, March 14 (INS)—In the face of frank opposition, Charles R. Gay, president, and E. H. Simmons, former president, were named in the list of 113 suggestions for the new governing committee of the N. Y. Stock Exchange published today by the nominating committee after its first meeting.

They were among the score or more of present governors suggested by the more than 400 members and partners who attended the meeting. Open opposition was expressed by many members there against the inclusion of any of the present governors in the new regime which has the job of selecting a paid president and putting into effect the new constitution.

The case of Richard Whitney was cited by attending members as reason for excluding any of the "old guard" from the new administration. This case was also recognized as the reason for the extraordinary attendance at the meeting with the nominating committee, whose sessions in other years had been attending by from 10 to 25 members.

Sixty-four names were suggested for the 15 governorships under the new constitution shall be New York members of the exchange. Thirty-one members or partners of the exchange whose business is out-of-town.

-STIMULATE PRIVATE EMPLOYMENT-

Greif Bros.

Greif Bros. Cooperage Corp. declared a dividend of 40 cents on Class A payable April 1 to stock of record March 22.

THE BRIGHTER SIDE

By DAMON RUNYON

Copyright, 1938, by King Features Syndicate, Inc. International Copyright and All Other Rights Reserved

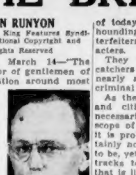

Damon Runyon

NEW YORK, March 14—"The Eye" is the tersor of gentlemen of heinous inclination around most of the race tracks of the land. "The Eye" is always peering at them with baleful gleam on the courses of New York state, of Florida, of Maryland, and of New England and California.

The peering of "The Eye" has been known to unsettle some of the most steady nerves. It is recorded that horsemen who have never been known to flick a tendon under the most trying circumstances have broken track records on suddenly discovering "The Eye" upon them.

"The Eye" is the Pinkerton man. The term is both plural and singular with the lads around the race tracks. Individually or collectively, the Pinkertons are invariably referred to by the lads as "The Eye." It is a nickname that goes back many years. It used to be a sort of trademark of the organization.

Officially, "The Eye" is the Pinkerton National Detective Agency, Inc., and it is going into its 85th year, which makes it the oldest private detective agency in the United States, if not in the world.

FINE MOVIE MATERIAL

We have often wondered why "The Eye" has not been cinematized by Jo De Mille, or Mr. Lloyd, or one of those other movie directors who fancy the historic and the picturesque. Back down the years, "The Eye" was mixed up in some mighty thrilling incidents of American history, including wars.

We have a vague recollection of some mighty lurid dime novels about the old time Pinkertons. They were something like the G-men of today. They were always hounding safe crackers, and counterfeiters, and other uncouth characters.

They were the foremost thief catchers of their time, and were nearly always called in on big criminal cases.

As the police facilities of states and cities improved, "The Eye" necessarily began restricting the scope of its operations, and today it is probably not as big, and certainly not as prominent as it used to be, yet its work around the racetracks today is of an importance that is little understood and appreciated.

PROTECTS RACE FANS

In theory, and to a great extent in fact, "The Eye" is the protector from racing Scallawaggery of millions of racing followers.

It is the function of "The Eye" to keen undesirables away from the racetracks, and to watch the stables, and to investigate dopings, spanglings, jockey and trainer manipulations, if any, and all other racing hocus pocus.

It was "The Eye" that was responsible for exposing the "ringer ring" when a certain Mr. Barry was running horses that were not the steeds they were supposed to be a few years ago, to the great detriment of racing integrity.

"The Eye" is employed by the City of Miami Beach to augment the policing of that town during the winter season. Some of the members of "The Eye" are sworn in as regular policemen and have full powers of arrest, though in general "The Eye" does not seek this power outside the race tracks.

It co-operates with all local authorities. Some of the race track men are uniformed as special policemen, but the more effective work of "The Eye" is performed by a crew of thoroughly experienced men under the leadership of a short, blocky built, pleasant looking chap named Eddie Grogan.

He is in command of all the race track operations of "The Eye," with an extremely able assistant named George Kalman. Grogan has been with "The Eye" 35 years.

It is Grogan's men who cause the larcenists to leap the fences. They are always on the move through the racing crowds, or posted where they can watch humanity in gobs.

They are quietly dressed men, inconspicuous in appearance and manner, and they all have a wide acquaintance with faces. They are apt to know exactly who every man is that shows up on a race track with any regularity, and what he does.

They watch for "whiz mobs," or pickpockets, and endeavor to keep the legitimate art of touting down to a minimum, though it must be said for "The Eye" that they accept human nature for what it is, and always will be, around the race track, and are rather tolerant toward the lads who are doing the best they can, if they do not get too forward about it.

"The Eye" has its own record of criminals and undesirables, said to be as extensive as that of any police department in the country. Grogan always has his men stationed at the gates, and that is where they blue pencil the notwanted without any fuss about the matter.

DECLINES DIVORCE JOBS

Besides race tracks, "The Eye" protects

The Rise and Fall Of Government By Violence

Men of Modest Means Victims, Too, In Seattle's Racket War

This is the fourth in the series of articles, "The Rise and Fall of Government by Violence."

By GEORGE W. LYNN

SEATTLE, March 15—Those American cities which have been so fortunate as to escape racketeering and the terrorism of goon squads may be inclined to believe that the man of modest means is relatively free from harm under such conditions.

He is—if he takes orders, and obeys them when he gets them.

A bitter and vicious milk war had been in progress here for a broad aspects it was a three-cornered fight between producers, distributors and labor.

It was a fight which long ago could have been settled without coercion, if the greedy or terrorism if this city had been free of gangsters.

It was, however, a fight that had been going on for many years.

Depression was descending on the nation, conditions were becoming more adverse in the homes of millions—and among those millions was a modest, law-abiding citizen by the name of F. W. Hardow, residing near Seattle.

He was a good American, a hard worker, and he had struggled to stay off relief by getting a few cows, milking them and delivering the product himself.

Hardow had been doing this but a few weeks when it was suggested that he join "an organization."

DEATH IS FACED

He did not do so—and that's where he came near being blown into eternity.

One morning as he stepped into his truck to make his deliveries he found the lighted fuse of a bomb just beneath the steering wheel. He jerked it from the truck, threw it into the road—and ran for cover.

Hardow escaped injury—but the bomb blew a great hole into the pavement and wrecked windows in several nearby houses.

These terrified neighbors were not in the dairy business, they had harmed no one, and most of them were in no position to pay for the damage that was caused their homes by the bomb of some racketeer out "to get" an enemy in a milk war.

And poor Frank Hardow didn't know what to think about it.

His total output of milk per day was only eight cases—or about 96 quarts—from which he was grossing less than $9.

Between keeping up a truck, feeding his cows and supporting his family he was little better off than if he had been on relief—but in recognition of his courage in trying to stay off the back of the taxpayers, the racketeers wanted to murder him, and kill his little business.

That is one reason, among hundreds of others, that thousands of honest and earnest citizens in this great Northwest have declared war to the end against all racketeers.

What are the causes that have hoodlums roving a city to wreak revenge on innocent citizens, always there will arise among these did in Seattle—a by-product of that lawlessness; a situation in which others commit crimes in the hope that their crimes will be blamed upon racketeers.

AMBUSH VICTIM

D. J. Barker, a dairyman living near Snohomish, was a victim of this condition.

Driving a load of milk to the city one morning he was ambushed and fired upon.

The bullet went through his coat, glanced off a metallic billfold, and whizzed on through the cab—a lucky break for him.

Investigation determined that the man who fired the shot was an executive, recently discharged from the ranch by Barker, and was seeking this method of getting revenge in the belief that the crime would be charged to the work of the goon squads.

During the same era of bombings, acid throwings and brutal beatings in Seattle's long reign of gangsterism, terrorists also were waylaying women and robbing them, and waylaying men, taking them for a ride" and stealing their cars.

The goon squads were inflicting plenty of terror of their own, but the by-product of their violence was making itself felt in many ways.

Seattle would not stand for that today. It would not have stood for it they had not a spirit of lawlessness been fanned within this city for years, and if violence had not replaced the law and order of peaceful government.

GET NO PROTECTION

During these same years the violence was spreading to other sections of the northwest—into Tacoma, into Portland and smaller cities.

Both producers and distributors were appealing to the law for protection—and getting no protection.

Trucks of milk were being dumped into rivers at a time in America's history when there were breadlines everywhere and millions of destitute children were crying for food.

Goon squads and bombers were wrecking dairies, beating up drivers and terrifying householders.

All of this was being done in the name of protection to farmer, producer, distributor, protection to labor, and protection to consumer.

It was a strange city, bizarre and difficult to explain to Americans who have not lived within a reign of terror.

On one page of Seattle's history to be found the announcement by Mayor John F. Dore—recently repudiated by a city weary of terrorism—that racketeering in the milk war must be stopped. Seemingly the mayor was moved to this action by the bombing of one of the larger and more important dairies of Seattle.

In the same announcement he took occasion to pay tribute to Seattle's police force, which hadn't then and never did catch the bombers, or stop bombings.

Need Money?

Loans: $100 to $1000 or more

Don't Gamble . . .

You and your family run big risks if you allow personal or property insurance to lapse. Even though your budget is temporarily out of balance, you should think seriously before you give up insurance protection. . . . Thousands of responsible people in Boston and nearby communities have borrowed under the Shawmut Monthly Payment Plan to meet emergency needs. This low-cost personal loan plan itself carries life insurance protection and permits systematic repayment over an extended period. You need not be a depositor to use this service. Inquire at our main office or at any of the sixteen Shawmut branches.

Call or write for our new folder describing this Plan

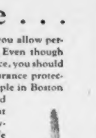

THE NATIONAL
Shawmut Bank
40 WATER STREET • BOSTON

our broadcast by the Philadelphia Orchestra over Station WBZ every Monday evening — from 9 to 10 o'clock

In Times Like These

Do you hesitate to get a loan? Just come in and tell us how you will pay us back in small, regular installments—the rest is simple at Personal Finance Co. Loans up to $300—ALL PLANS by Experts w/ Co-Makers Required

PERSONAL FINANCE CO.
BOSTON—Little Building, HUB, 1723
BOSTON—75 Tremont St., LAF. 3393
BROOKLINE—34 S., 307 Harvard St.
CAMBRIDGE—319 Massachusetts Ave.
CHELSEA — 418-421 Broadway
DORCHESTER—3d S., 761 Dudley St.
EVERETT — Room 1, 433 Broadway
MALDEN —cold S., 401 Main Street
MEDFORD — 2nd S., 31 High Street
NEWTON—3d S., 313 Washington St.
QUINCY — 3d S., Granite Tr. Bldg.
ROXBURY—3d S., Rand Mtr. Bldg.
SOMERVILLE — 3d S., 120 Dover St.
WALTHAM — 3d S., O'Connell Bldg.
License 77, 22, 240, 71, 191, 66, 197, 107, 199, 201, 236, 204, 33, 235 respectively.

AUTO WHILE IN YOUR POSSESSION LOANS
NEW LOW RATES
AUTO OWNERS FINANCE CO., INC.
COLUMBUS AVE. LIB. 9216
MOTOR MART BLDG. LICENSE 114

Loans On Your Own Signature!
IDEAL FINANCING ASSOCIATION, Inc.
333 WASHINGTON ST.-CAP. 6960-LICENSE 83

LOANS AUTO-TRUCK HOUSEHOLD
1 Hour Service—No Red Tape
AMERICAN FINANCE SERVICE, Inc. 23
Room 323, Park Square Bldg., HUB. 1312

HEIRS May borrow over $300 on their interests in estates of real or personal funds. METROPOLITAN FINANCE CORP., 10 Tremont St., Room 1, Boston.

WORKINGMEN'S LOAN ASS'N
178 Tremont St., Boston, State No. 2

PERSONAL LOANS NATIONAL LOAN SOCIETY
1468 BANNOCK ST., QUINCY. License 55
BOSTON: MORRIS FILAS, Mgr.
209 Washington St., Boston, License 63.

LOANS Without Endorsers
NO WAGE ASSIGNMENTS
If you can make regular monthly payments, Household Finance invites you to apply for a loan of $20 to $300 on furniture, car or plain note. No inquiries of friends or relatives.
"Doctor of Family Finances"
HOUSEHOLD FINANCE CORPORATION Est. 1878
NEW MALDEN OFFICE:
351 Main St., 2nd Fl.
License No. 0 Phone: MALden 7044
TWO BOSTON OFFICES:
488 Essex Bldg., 470 Ft. Hill Tremont St.
License No. 293 Phone: LIBerty 5714
884 Blake Bldg., 8th Fl., 59 Temple Place, Corner Washington
License No. 309 Phone: HUBbard 4142
CAMBRIDGE OFFICE:
5th Floor, Central Sq. Bldg.
678 Massachusetts Ave. License No. 64
Phone: TROwbridge 5322
Hrs.—EDGAR A. HUNT, Manager
Tuesday Evenings WBZ-WBZA

At your Service
Let the Pilgrim Help You with your financial problems. Loans to suit your needs within one day. Loans up to $50. and including $100 under State Supervision. Call, write or phone.
PILGRIM PLAN
14 SCHOOL ST. (2nd floor) CAP. 3057
9 A.M. to 5 P.M. 2nd FLOOR (ELEVATOR AT 9 A.M.) 3RD FLOOR (ELEVATOR AT 5 P.M.)
$50. to $2000

LOANS AUTO TRUCKS While You Wait No Red Tape Lowest Interest Rate
FIDELITY LOAN & FINANCE CORP.
353 Washington Ave., Bel to Bellevue, Bldg.
KENMORE 9780 LICENSE NO. 69

Announcements

1 Legal

Roadside Development and Landscaping Project 64 Project Nos. 15, 16, 17, 18, and 72-B, Town of Lynnfield and City of Peabody, Commonwealth of Massachusetts. Department of Public Works—Sealed proposals will be received by the Department for furnishing and planting about 1441 trees, 3423 shrubs and about 1,765 linear feet of existing Newburyport Turnpike and the Northern Intermediate Highway in the Town of Lynnfield and City of Peabody and delivered to the State Department of Public Works at its office, 100 Nashua Street, Boston, Mass., until 12 o'clock noon of Tuesday, March 29, 1938, and will be publicly opened and read. Charge for specifications is $1.00, which amount is returnable only to bidders. Proposal guaranty shall consist of a certified check or bank draft payable to the order of the Department or a bond secured by sureties approved by the Department. A bid bond will not be accepted. No proposals will have been established for the project and no bid for less than $0.70 and no more than $0.80 2-3 per hour respectively for laborers, teamsters and unskilled labor. Current information may be obtained from the office of the Department. The right is reserved to reject any or all proposals. By WILLIAM F. CALLAHAN, Commissioner of Public Works. Boston, Mass., March 15, 1938.

BOSTON AMERICAN
"New England's Greatest Evening Newspaper"

Entered as second class matter at the Postoffice at Boston, Mass., under Act of March 3, 1879, also at the Postoffice at Worcester, Mass.

Publication daily except Sunday and holidays, Winthrop Square, Boston, Mass. 02106. The HEARST NEW ENGLAND NEWSPAPERS COMPANY. Telephone LIBerty 4000.

Subscriptions by mail payable in advance: One year, $7.80; six months, $3.90; three months, $2.00; one year, $7.00. Boston Postal District $1.00 per month. Domestic rate includes postage in the United States, Porto Rico, Philippine Islands, Hawaii, Panama, Mexico, Cuba, Alaska, Canada. Mail subscriptions payable strictly in advance. Rates to foreign countries $2.00 per month.

The Boston Evening American assumes no financial responsibility for typographical errors in advertisements except to the extent that part of an advertisement in which the typographical error occurs. Advertisers will please notify the management immediately of any error which may occur.

MEMBER ASSOCIATED PRESS

The Associated Press is exclusively entitled to the use for republication of all news dispatches credited to it or not otherwise credited in this paper, and also the local news published therein. All rights of republication of special dispatches herein reserved by the Boston Evening American.

2 Auctions

CHARLES F. HALE & SON, INC. Auctioneers & Appraisers, 219-223 Columbus Ave., Boston.

15 Lost and Found

Found—Setter, Spitz, Collie, Irish terrier and Chow. Call Miss Janvie, Liberty 4000.

Found—Setter bat—Abundale, white, fem., black ears, "Lady." Rew. W. Newton. 2845.

Wire fox terrier lost, white-black markings, brown face, "Mike." Rew. Gra. 2893.

SMOOTH fox terrier lost, black-white male, brown face, child's pet. Rew. Arl. 1000-4982.

POCKETBOOK lost Sat., First National Bank, Phoenix Row. Call Gar. 3883 eves.

DIAMOND lost Mon., Mar. 7, bet. Harvard, Wash., Glenway Sts. and Blue Hill Ave. Rew. Gen. Valne. Rew. Col. 3883 eves.

WRIST WATCH lost March 7, man's Duber-Hampden. Rew. Kir. 2300 weekdays.

BOSTON terrier lost, Watertown, dark brindle fem., 3 yr. Rew. Mel. 0170-M.

Your Lost Ad Broadcast
Lost and Found Ads Published in the American-Advertiser Are Broadcast Daily at 1:15 P. M., over Radio Station WCOP (1120K-267M) at no additional cost. For information Phone Miss James, LIBerty 4000.

Deaths

MONUMENTS OF QUALITY
Theo. J. Craig
SUPERVISION
Theo. J. Craig
14 FEDERAL AVE. WEST ROXBURY
MARKET, GAR. 2814

Fallon—Suddenly early Sunday morning, Winthrop Square, Boston, Mass., of the New England Baptist Hospital, Timothy Edward Fallon, beloved husband of Mary (Sullivan) Fallon, aged 41 years.

Funeral from his late residence, 24 Winthrop Square, Boston, Mass., on Tuesday morning at 8:30 o'clock, thence to the New England Baptist Hospital Chapel, where a solemn high mass of requiem will be celebrated at 9 o'clock for the repose of his soul. Relatives and friends invited to attend. Interment Holyhood Cemetery.

9 Funeral Directors

J. S. Waterman & Sons
Funeral Directors
497 Commonwealth Ave., Boston

Graham Funeral Service
Special Funeral from $125
NON SECTARIAN
Anywhere in New England

18 Special Notices

ANGELO MOROTTA—Barber shop, clean, equip.; trained barbers. 241 Hanover St.

The Bargain Market

127 Clothing—Furs

SMOKE-Away SALE OVERCOATS $7.50 SUITS $7.50 PANTS $1.50
LAND-PANT CO.
UNITED CLOTHIERS, 103 Washington St.

140 Coal—Coke—Wood—Oil

COK-OLGA $10.50 per ton Delivered
QUALITY AT LOW PRICE. CAP. 9070.
Coke Distributors, Ltd., 141 State St.
A RICCIARDONE & SONS
Hard Coal $11. Lump Soft $8
New Eng. Coke. MALden 0101-M

125 Jewelry and Diamonds

HIGHEST PRICES Paid for DIAMONDS, GOLD
JEWELRY. H. A. THURSTON CO., 225 Tremont St. 4th. 9472

126A Wall Paper

RELECT the paper, we will hang it. Average room 3 rolls, 75 yds. Order) stamp $4.50. Timothy Smith Dept. Store, Wall Paper Dept., Dudley St. Sta. of Elevated.

129 Furniture

Banquet Tables for sale. Jackson Folding Chairs. 27 Bromfield St. Cap. 3844.

Wanted chairs to recane; rush bottom; carpet weav.; odd-dresser. Hyde Park shop.

135 Radios—Equipment

Repossessed auto radios, Motorola, Philco, others, $8. Bell, 714 Mass. Ave., Camb.

139 Oil Burners

RANGE burner assemblies, $4.50; heaters, $8.95. Cohen Sales, 14 Portland, La! 3475.

136 Typewriters

THE NEW NOISELESS MONARCH 8
3 MONTHS $5
Initial rental applied on purchase. Bal. $5 mo.
AMERICAN TYPEWRITER EXCHANGE CO.
91 Federal St. Est. 1880 LIBerty 6155

3 months $5—good typewriters, all makes; 20% of buying. Rent Ray Typewriter Co., 334 Boylston St. Com. 4350.

141 Building Material

Oak Flooring, full thickness, Per ft. 4½ cts. up
TRIMBLE FLOORING AT LOWER PRICES
FRIND LUMBER CO.
29 Gibson St., Medford. Tel. MYS. 5850

JOHNSON'S GLOCOAT The QT. Grossman, 130 Granite St., Quincy.

146 Horses—Livestock

WORK horses, 1200 to 1500 lbs., good condition; trial allowed. Seen any week day at Stable of F. GORMAN, 60 Locust St., Woburn, Mass.

134 Musical Instruments

PIANO BARGAIN—Good, used upright suitable for beginner, $39. Terms. BLAKE PIANO CO., 873 Washington St.

130 Refrigerators

G. E. Flat top models, used little, $40 up. 24 Church, Camb. Kir. 7460. $40

CASH for refrig. Elec. refrig. sold, $50 up. Refrig. Exchg., 613 Albany St. Bos. 5077.

Real Estate

80 Houses for Sale

CHARLESTOWN SINGLE $2200
77 Russell St. Reconditioned 7 room half house, hot water heat, tiled bath, tiled floors, $1193 cash, $300 down. Monthly payments $24.51 including interest, principal, taxes, water and insurance. Call Marcone 2272, Eves. Reading 1452-M.

BANK PROPERTIES All Types & Prices Robert Gray, Bank Agent, 542, Ext. Bos. Bd. 2109.

Bolton, Mass.

NEW CAPE cod house for sale, 6 rooms, bath, Route 85. Bargain. Babcock Brothers, Bolton, Mass.

Brookline

Boston Small Homes Trust for Better Built Homes. Lon. 3146.

Houses $4000 to $5000

Dorchester

$5000 sacrifice—Modern well built, 8 pleasant rooms, new plumbing throughout, all improvements, large closet space, 2 car garage, convenient location. Open. 0494.

Houses $5000 to $7000

New Hampshire

WHITE MTS.—10-rm. house, swimming, tennis, shuffleboard, $35. Bigh St., Waltham.

Squantum

BUNGALOW 4 rooms, renovated, furnished, $30. 31 Marlborough Rd. Owner; granite 2483-W

Swampscott

WELL BUILT 3-family, 6-6, all improvements, river view. Inves. Mod. 4062-W.

82 Farms and Land for Sale

BIG FARM CATALOG JUST OUT!
1000 Farms, write today for copy.
STROUT AG'Y, 816-PH Old South Bldg.

Reading

FRUIT farm, 15 acres, 7-rm. house and 600 fruit trees, apples, etc. Reading 1378-M.

86 Real Estate Mortgages

NEED Mortgage Money? If so, see Merchants Co-op. Bank, 24 School St., Boston.

KEND for list of Real Estate, Mortgages Co-operative Bank, 73 Cornhill.

Rentals

90 Offices and Stores

STORE, good for grocery or delicatessen, 30 Day St., Jam. Plain. 0216-W.

94 Unfurnished Apartments

TODAY'S APT. SPECIAL!
BACK BAY—Ambassador Hall Apts.
Apply Westland Ave. KEN. 8585.

BOSTON MANAGEMENT CORP.

Back Bay

Ambassador Hall Apts.

Furnished-Unfurnished, 1-3 rms. 14 Ivy St., KENmore 1935

Brighton

$25 4 rms., bath, steam heat, good condition, 30 Mitton St., Wban. 344 Market St. or KENmore 1421.

Cambridge

HEATED modern suites, 1 to 6 rooms. $45 to $95. Tro. 1002 days.

Nr. Harvard, 2 rms., kitchenette, recept., bedroom, heated, refrigeration, $50. Kirk. 8461.

HEATED 3-rm. apts. $40-$45. Apply Janitor, Col. 7434 or Jos. G. Mazzi, Agt. Kir. 0880.

Jamaica Plain

$32 Living room, kitchen, electric, 2 chamber, bath. Open Sat. 9-5. 3126-W. Tel. 7345.

Roxbury

2 FAMILY, first fl. 5 sunny rms., newly renov., $27. Adults. 24 Woodbine St. Hig. 2424.

MODERN, steam heated 5 rms.; A-1 condition, $33. Janitor, 15 Kearsarge Ave. Rox. 0813.

DORCHESTER—Mod. 5-6 rooms, newly renovated. $20 TO $25. Hig. 6400.

Watertown

REDUCED to $25, because of transportation cost to Watertown. Sunny, modern 4-rm. upper, gar., steam heater. Hub. 0124.

95 Furnished Apartments

South Boston

NICELY furn. 3 rms.; radio, gas, elec. included. $4.50-$7. 408 Boston 9742.

Medford

FURNISHED, heated 4 rms., bath; rear. Also 2 rms. kitchenette apt. Mvn. 5382.

96 Houses for Rent

$36 5-room duplex. Newly renovated throughout. Tiled floors, steam heat. MYstic 0490.

103 Rooms Without Board

HOTEL ESSEX Opposite South Station
$7 UP WEEKLY $1.50 DAILY

Arlington

NR. CENTRE—Large room, 2 windows, private home, $5. Ark. 1816-W.

ROOM overlooking Mystic Lake; near bus. Business man pref. Garage. Ari. 5079-W.

Allston

SUNNY, pleasant front room, in heated apt., 8a wk. Stu. 8734.

Back Bay

ALL NEWLY FURNISHED

169 Bay State Rd., near Kenmore Sq. Suites and single rooms, with or without bath, with adjoining glassed sunroom; suitable for students. Ken. 9180.

NEWLY furn. homelike rm.; pri. family. 10 min. Park St. Rest. Lon. 9625.

66 WESTLAND AVE. sunny room, twin beds, also single rm. Rea. Com. 9479.

Brookline

SEE TO APPRECIATE
Attractive rms., refined home, reas. 1013 Beacon St., at subway. Asp. 8483.

BROOKLINE HILLS—2 min. to station, large front room, private home. Rea. 1042.

Somerville

WINTER HILL dist., 2 rms., business couple or 2 girls. Rea. $8. 31 Edgar Ave., Suite 2.

104 Children to Board

WANTED—Baby to board, $4 week. Tel. Rox. 0842.

REAL good home children, 3 yrs. up; nice yard, care, reas. Som. 2232.

105 Homes for Invalids

Idylwilde Nursing Home Excellent care. Reasonable rates. 102 Pine St., Norwood. Call Mrs. Rowell, Nor. 1673

Business Opportunities

DORCHESTER—Est beauty shop; steadies, reas.; illness causes sale Gen. 9030.

BEACH location with exclusive liquor license; open for right party. Sta. 8443.

SACRIFICE variety store; good location; low rent. Write Box B-21, Boston American.

ROOMING HOUSES—$75-$100-$250; furn. houses to let, etc. Apply RITA Tremont, COAL and wood business, now in operation. Write Boston American, Box J-187, vertiser.

Automobiles

200 Automobiles For Sale

STORAGE SALE
'35 Ford Sedan $185
'33 Plymouth Sedan 85
'31 Ford Town Sedan 85
'32 Chevrolet Sedan 95
'31 Buick Sedan 95
'31 Buick Sedan 85
'31 Ford De Luxe Roadster 85
Garage, 976 Mass. Ave., Camb. TRO. 0814

Repossessed Chevrolet
'36 Master De Luxe Trunk Sedan, fully equipped with radio and heater, etc., perfect in every detail. Must sell for balance due. Garage, 240 Washington St., Brighton, ALL. 5740.

REPOSSESSED PONTIACS
'35 Pontiac Coach — '32 Pontiac Sedan, '34 Pontiac Sedan, Radio, Heater, '36 Pontiac De Luxe, Trunk, Coupe, Sedan de Ville—Balances 15 months.
FINANCE CO. WAREHOUSE
15 Cambria St., Boston. Kenmore 5090

$500 Gal. Oil Tank Truck
Rebuilt 4 cyl. Ford motor that runs like new. Excellent body. It's a bargain, a positive sacrifice at only $125 cash if today. Dunham Contract, Newton North 1426.

'36 Ford 1½-T. Panel $350
You can't tell it from brand new; the inside is like a light delivery truck. Boston. See it today. Dunham Contract, Newton North 1426.

Fowler Sq. Chev. 36 Chev. 4-Dr. Trunk Sedan. Dr. Contracted 2055 Mass. Ave., Cambridge. KIR. 4400

'31 Ford De Luxe Rdstr. $115
Wayland Motors Wayland 194

NEED 100 CARS and TRUCKS
JUST STARTING IN BUSINESS. HIGHEST CASH PRICES PAID. PROSPECT MOTORS, 1011 COMMONWEALTH AVE. STA. 6700

$5 down $5 weekly pays an excellent car. Let me help you. I resell Brookline Five Point Safety Cars. 8Econ 5200
TOM MAHONEY

LOOK '33 PLYMOUTH 4-Dr. Tr. A money saver, only $295. Open evenings. See Doug. McMANUS
Commonwealth 1110. HOMESTEAD
1311 BOYLSTON ST.

AUTO REPAIRS TIME PAYMENTS!
Any Car, Any Make, Any Time Payments Arranged For Terms
STRATTON MOTORS, Inc.
1121 COMMONWEALTH AVE. STA. 6700

$5 down Plates and Insurance and HOLIDAY 7-Day Sale. Prices $15 to $50. '36 Ford Tudor Sedan, like new, $595. '35 Chevrolet, 6 Jumps at $495. 1096 Comm. Ave., Boston.

'34 Studebaker 4 (Wave) motor. Trade-in. Cash. Mechanic Attached. Liberal terms. $185
'31 FORD $65
MALDEN 2329

'34 Terraplane Tudor, perf., eco. $195
1127 Hoover Motors, Hub. 7100, 1059

'35 CHEVROLET 2-DOOR SED. $75 DOWN, CAR IS STORED ALL WINTER, BARGAIN AT $495. 1015 BEACON ST., BRKLN. 7565

Reposs'd 4-door '35 Sedan; fine running order; must sell at once; terms or $10 down. Many others. $40 up. $127
LITTLE MOTORS, Inc., Waltham 4135.

'37 Chevrolet Master Town Sedan, like new. $695
'37 Hudson 6 Coupe, like new. $695

'31 DODGE 4-dr. Sedan, heater, $75. Herald Motors, 1000 Comm. Ave., Boston. Hig. 2300.

'35 Chevrolet Town & Trunk Sedan. Perfect. Zanditon, 879 Bluehill Ave., Dor. 0874-W.

'29 Chev. 2-Dr. Sed. Heater. Rear Mirror. Good Tires. Cheap. $25
'34 Ford 2-Dr. Sedan $525
Easy terms. Mr. Robey, STAdium 0884.

'31 FORD Sedan, $69. Dodge sedan, perfect, $275. Malden 3903.

'33 Chevrolet Coach, trunk, heat. Small payments. Longwood 5382.

Big Used Car Drive Continued. Rosario Motors, 1000 Comm. Ave., Boston. 7600.

'36 FORD de luxe Tudor, $345. Terms to responsible party. Bos. 0800.

'36 Chevrolet Coach, good spot. $295
Maiden—Good Motors. Malden 0300.

32 Nash 6-door sedan. Bargain $150. 943 Broadway Somerville. Som. 6767.

'34 Plymouth 4-Dr. Sedan, $250
Terms. 697 Main St. Melrose 1426

'36 Chevrolet Master Sedan; radio and 6 new tires. $745. Mr. Manning, Som. 8747

FORD 1930 DeLuxe SEDAN. 1935 motor, like new throughout. $225; terms. Eliot 7846.

'35 Chevrolet Coach, heater $450
'34 Ford Tudor, $15.05 mon.; $10 down. $295
'31 Chevrolet Coupe Rumble, $59
'35 Ford Beach Wagon, clean. $395
Liberal trade. Endicott 6423 even.

'34 Cars for sale to Liberty Employees. Cadillac Sed. Comm. Ave. BEAcon 3808

'31 Ford De Luxe Coupe, $70. De $575
'32 Chevrolet ½-T. Panel Truck, $100
'31 Ford ½-T. Panel Truck, $100
Call Mr. Cash for Mak. Motors, 1000 Comm. Ave. Bos. 0800.

'35 Ford Tudor, $495. Terms. Open Sat. Eve. Gar. 8542.

210 Automobile Schools

$10 16 private lessons. Est. 1925. Modern Auto School, 781A Tremont. Ken. 3328.

TRUCKS—ALL MAKES—995-B1085 Int'l, Reversible Co., 61 E. Second St. STA. 1852. Cleveland Circle Auto School. Long. 8500.

LENTEN SUGGESTIONS

Boston

FRITZ, wfg., groceries, sweets and liquors. 8. CARELLO, 72 Shawmut Ave. Has. 0788.

PICKLED Meats, Corned Beef, Rolled Beef Hearts, Tongues. Open Sat. 8 A.M. to 1 P.M. Gardon Fish Mkt., 286 Friend St. Op. 9030.

HOWARD S. ROLLINS & SON, 2 Faneuil Hall Mkt. Cap. 3435. Wholesale in lamb.

Brookline

BAUCER for Lenten Foods: spaghetti, macaroni, Italian Food Products Co., 1674 Comm. Ave., Brighton. ALL. 0273.

Dorchester

Dorchester Foods: spaghetti, macaroni, cheese. Italian Food Products Co., 1674 Comm. Ave., Brighton. ALL. 0273.

High Grade Meats & Poultry. Free del. 8 Revere. 916 Morton, Bos. 0813.

Chelsea

SANTAGATE'S FRUIT MARKET—Eat The Best—Williams-Bosc, Chic. 2093-W.

Medford

WINCHESTER MARKET—45 Winchester St. Lenten food specials. Mys. 1124.

Melrose

ROBERT'S OPEN ALL NIGHT.—442 Main St. Special Corned Brisket, 19c. lb.

Newton Center

BEACON MARKET, 1284 Beacon St. Meats, fruits, vegs.; 2-hr. del. service. C. N. 5380.

Revere

BEACH MARKET, 304 Shirley Ave.—Fresh fish, meats, vegetables, fruits.

Somerville

Young's Market, Groc., Prov., Sea Food and Delicatessen, 298 Elmwood St. Par. 1570.

Somerville

PINT Food Store, 285A Broadway. Italian and American Groceries. Som. 9000.

South Boston

Meats & Groceries Wm. Lavins, 139 D St. Whit. 0048.

Watertown

MID. 4348 Best, Fish, Fruit, Veg., Groceries, Scanor St. Market, 184 Belmont.

Employment

60 Help Wanted—Female

COOKS
PASTRY AND MEAT cooks; kitchen supervisor; assist cook.
EXPERIENCED in PROVINCE ST.
LADIES wanted for sales department of nationally known manufacturer. Full or advancement. See MISS GRIFFIN, Room 2, Tremont St.
HAIRDRESSER or experienced all-around operator. Must do thinning. Ocea. 0950-M.

60A Help Wanted—Domestic

MOTHER'S HELPER Good home, good wages. 1 child. Call 148 Pleasant St., Belmont.
GIRL to help with housework. Private room and bath. Dr. Ourisle, Asp. 7873.
MOTHER'S HELPER—Live in, fond of children. Good wages. 1148 Beacon St., Brkln.
MOTHER'S HELPER—Must know something about babies. $6. GAR. 1438.
66 WESTLAND AVE. sunny room, small family; no laundry, no cooking. Lon. 2933.
MOTHER'S HELPER wanted. No cooking, own room; one child. Longwood 8344.

62 Help Wanted—Male and Female

AMATEURS wanted, every Saturday, 1st prize $5 and $2. St. Charles Parish Paradise Cafe, 63 Green St. Laf. 9282.
WANTED—Orchestras, musicians, steady and general. Exp. only. J-194, Sunday American.

61 Help Wanted—Male

CANVASSERS
Wanted at once, experienced canvassers for subscription campaign, transportation paid, good commission. Apply Mr. Foynes, 5th floor, 5 Winthrop Square, Boston.

LAUNDRY AGENTS
QUALITY WORK, good service, good terms. Rox. Dor. Mat. White Box A 1347 Arlington, Mass. Ari. 0811.

COOKS AND SODA MEN
Experienced order cooks, Age 25-35, Soda-men and 21-25 tea-room experience. VARSITY, 38 Province St.

68 Instruction

DIESEL, machine shop practice, welding. M. D. I., 38 St. Stephen St., Bos. Com. 4210

It's not only safer but more economical to drive a better Used Car.

NEW ENGLAND'S GREATEST EVENING NEWSPAPER

BOSTON EVENING AMERICAN

TUESDAY, MARCH 15, 1938

And He lifted up His eyes on His disciples, and said, Blessed be ye poor: for yours is the kingdom of God.—St. Luke VI, 20.

The text for today is suggested by the Rev. Dr. Phillips Endecott Osgood, Rector of Emmanuel Church, Boston. The next text will be suggested by the Rt. Rev. Samuel G. Babcock of the Episcopal Diocese of Massachusetts.

The Editor Says:

"It may well be said that labor in America is at the present moment engaged in a war with labor of certain other countries."—*Matthew Woll, vice-president of the American Federation of Labor.*

MR. WOLL has written for the Hearst newspapers that the daily dumping of foreign-made goods on our shores is WAR.

It is worse than military war, he says, because:

"It is a war for JOBS, for BREAD AND BUTTER, for FAMILY LIFE."

What ELSE can it be called?

Our people are wearing foreign shoes, eating foreign food, using foreign products.

What is to become of American shoes, food and products, and of THE PEOPLE WHO PRODUCE AND MAKE THEM?

Of course that is war.

When you take a man's JOB away from him, you have taken everything PRECIOUS from him.

You have destroyed his HOME.

You have denied his children happiness, education and opportunity.

What more and WORSE could war do?

IF FOREIGN NATIONS were dumping bombs and shells upon our country, razing our factories, blowing up our homes, the American Government would use every device at its command to REPEL THE INVASION.

Why, then, does not the American Government repel the sinister invasion that is as surely taking JOBS AND HOMES away from our people?

Why does the Government BARGAIN with foreign countries to flood our markets with products that are as DESTRUCTIVE OF AMERICAN LIFE AND PROPERTY as bombs and shells?

Why has Mr. Hull made bargains with SEVENTEEN COUNTRIES to keep their factories open and their workers employed, while American factories are closed and American workers JOBLESS?

Why is Mr. Hull even now negotiating ANOTHER DESTRUCTIVE BARGAIN with Great Britain, which will mean FEWER JOBS and LESS PRODUCTION in every field of American industrial, agricultural and wage-earning endeavor?

CERTAINLY OUR GOVERNMENT ought to be on the side of OUR people.

And certainly the senseless trade treaties which barter away the jobs and wages of our people put our Government in the preposterous light of giving aid and comfort to a REAL AND POTENT ENEMY.

It would be MURDEROUS, TRAITOROUS for our Government to abet a military enemy.

How much less is the offense of a government that cuts JOB SECURITY from under our people?

LET'S BAN OPPRESSION

"Boston and Somerville have the worst records in collecting automobile excise taxes among 19 cities and towns examined by the Municipal Research Bureau."—*News Item.*

The failure of Boston and other cities to collect more than three million dollars in excise taxes ought not to be the excuse for new oppression on the part of various constables and deputies.

There should be neither a repetition nor an extension of the deplorable situation which in the past permitted some men to charge as much as fifteen dollars for the collection of a three-dollar bill.

Nor should there be an epidemic of arrests of persons who are financially unable to discharge their small obligations.

It is a simple matter for the Legislature to revise the laws so that the automobile registrations of delinquent excise tax payers may be cancelled at the expiration of a reasonable period of time.

Other States have adopted that system and found it successful. Massachusetts could and should.

There is no reason why tax collecting should be a profitable business for a handful of constables and deputies.

A DEPLORABLE DELAY

"The School Committee, having elected Arthur L. Gould as superintendent of schools, voted to delay the selection of an assistant superintendent."—*Boston Evening American news item on February 25, 1937.*

A year has elapsed and the School Committee is STILL DELAYING. No assistant has been chosen.

A report now comes that John C. Brodhead, one of the five members of the Board of Superintendents, will retire. That will leave only four to carry on this important work.

The Committee might well abandon its policy of laxity, get busy and elect a new assistant superintendent. Further delay is not only useless BUT WASTEFUL.

The more than 125,000 boys and girls attending our schools are entitled to PROPERLY SUPERINTENDED education. And they should get it.

Economy is always desirable. But economy should never be so ridiculous that it means pinching pennies and squandering dollars.

A good assistant superintendent of schools will be able to save the City of Boston many times the amount that will be paid him in salary.

Blocked

By Nelson Harding

The House of Representatives acted rightly in striking the "penalty tax" on undistributed profits out of the pending tax bill.

The good work should be completed by repealing every vestige of both the surplus tax and the capital gains tax.

The Voice of New York

By Louis Sobol

A GROUP of us, sitting at the Stork Club the other night, were discussing prophetic utterances by people who have since passed on. One of us recalled that in Will Rogers' book, "Ether and Me," published in April, 1929, the comedian-philosopher, having emerged from an operation, heard his wife saying:

"There, dear, now everything is fine."

To which Rogers replied:

"What's fine? I don't see anything fine. Didn't the airship just burn up—and with me right in it?"

Will Durant edited a book comprising a symposium by prominent personalities on the subject, "Why Go On Living?" Publisher of the book was Ray Long, who shortly after committed suicide. In the last two pictures in which the late Robert Ames appeared, the sequence in one had him entering a graveyard—and in the other ("Tomorrow and Tomorrow") Ruth Chatterton asked:

"What would you do if I left you?"

Ames responded:

"I'd die."

In Tyrone Power, Sr.'s last radio appearance, doing a scene from "The Ten Commandments," the veteran actor whispered into the microphone:

"I have not long to live."

Short Jabs: Sir Cedric Hardwicke, in mellow moments, addresses his wife as "Pixie" ... Mary Pickford is a roast-beef hash addict ... Jane Cowl wears the town's largest hats... Evelyn Laye is a pajama-lounger ... Playwrights John Monks, Jr., and Fred Finklehoffe (they wrote "Brother Rat") have a house in Connecticut with 11 bedrooms—they've slept in all but two of them ... On rare occasions, Beth Leary wears jewels which were once the property of Lillian Russell ... J. B. Priestly insists he can turn out a good play in ten days ... Noel Coward says any play which requires more than six weeks of writing labor should be discarded—it will lack fire.

No weighing-down gloom can compare with that which descends upon my puniness every time I sit at the Casa Manana and watch the Stuart Morgan group. Three broad-shouldered, lithe-limbed stalwarts toss a handsome, frail lovely around like a tennis ball, if you can conceive a tennis ball with nice legs and arms.

Briefiets: Ace mystery-story concoction is Ellery Queen ... Ellery Queen is really two persons — Frederic Dennay and Manfred B. Lee ... Frederic Dennay and Manfred B. Lee, when they are not Ellery Queen, are Barnaby Ross, also mystery-story author ... Manhattan's best dressed night spot operator is Joe Moss of the International Casino ... Scudder Middleton, associate editor of Stage magazine, is a poet of note ... Irving Berlin, who has composed close to 300 original tunes, is a one-finger piano player during the throes of composition ... Pictures of every President of the United States since George Washington decorate the walls of the Tavern.

True Story: A titled Russian lady was employed until recently at the swank hat salon known as Klembrooke's. She was doing a bit of all right selling to dolls and society matrons. And then she quit cold after completing a sale to a haughty matron who seemed to take pleasure in taking her time trying on dozens of hats before making a choice. The titled saleslady explained her resignation. "Fancy —that woman was once my servant!"

Ending the Recession

(Reprinted from the Paul Block newspapers.)

"No, I don't want any today." Six potent words, those ... multiply them sufficiently and they can exert an effect on the greatest business in the world. By buying or refusing to buy, the customer holds in his hands the fate of business, large and small.

Those six words have been heard more frequently of late. They stand today in the path of a rich and mighty people, who can and will move forward to prosperity when those words are no longer heard. Meanwhile, they have helped to create what are called "bad times," "a recession."

Are we so much worse off today than we were a year ago that the confidence which was so prevalent then must yield to fear now?

We do not believe so. And there is a sound reason for our belief.

The National Industrial Conference Board estimates that there were 42,968,000 persons employed in January. This is a decline of less than three and one-half per cent since January, 1937.

Nearly 43 million Americans are working, a tremendous number of people have been put to work, they have pay envelopes, they have purchasing power.

Why, then, do they not exert this purchasing power which would bring about a more normal business situation? It is because they are afraid; they fear that, in the face of the recession, their pay envelopes may be reduced.

Feeling the pinch of this freezing-up of vast purchasing power, the man with something to sell comes to believe that it has ceased to exist. In his concern at declining business, he forgets that it does still exist. That it is only being held in check by the uncertainty of its possessors.

The manufacturer's problem and the merchant's problem thus is reduced to the question of how to tap this great reserve; how to put this force to work.

Many elements responsible for the uncertainty which holds up purchasing power today are beyond the control of the manufacturer and the merchant. But one mighty weapon he still holds. It is his ability to attract this purchasing power out of its shell. It is the force which advertising exerts on the potential consumer.

THE REPETITION OF A POWERFUL ADVERTISING MESSAGE CAN CONQUER UNCERTAINTY. It can be the dynamite which will blow up the log-jam of recession and release pent-up forces sufficient to sweep America to a measure of prosperity.

Potent as those six words, "No, I don't want any today," can always be, they can be stripped of their effectiveness. It is only necessary to create the desire to buy.

The power to buy exists. Advertising can create the will to buy. The means lie ready at hand. It only remains for those who have something for sale to take advantage of them, to put them into effect.

Yes, it will take courage, for those words "No, I don't want any today," may still be buzzing in your ear. But it can be done, and the trade from 43 million wage earners is worth fighting for.

PAUL BLOCK,
Publisher.

Human Side of the News

By Edwin C. Hill

RECONDITIONED car glut the market, complicate production and finance in the industry, and cause a lag in the automotive progress. The same thing may happen in the human economy, or biology, rather, if that 172-year-old East Indian Yogi is successful in applying to others the rejuvenation processes which he says account for his own great age.

The Yogi is Tapsi Bishan Das Udasi. He is having a trial work-out on the 77-year-old Pandit Mohan Malaviya, political associate of Mahatma Gandhi. If he rejuvenates the Pandit, he will go to work on the Mahatma.

If the treatment is successful, it might give the Mahatma another hundred years or so to pry India loose from England. Rich Indians have volunteered to pay for rejuvenating the Mahatma, the cost of which might run anywhere from $2000 to $17,000.

Reading of the crew that searched with Ponce de Leon for the fountain of youth, one thinks it is just as well that they didn't find it. We could use the character and courage of Washington, or the humanism and spiritual insight of Lincoln, or the brilliant creative imagination of Jefferson. What we most greatly need these days in life is quality, rather than quantity.

The Yogi works with herbs. Could there be herbs that would contribute quality rather than quantity? That would seem to be more important than added years. The world rejoiced when Ghengis Khan died, and was saddened when young Shelley was drowned.

No swing music for the St. Patrick's Day parade up Fifth avenue. It is announced that the bands will play only sound Irish and American music, and that "no ragtime will be allowed." Swing seems to be making us a bit jittery, here and there, as did jazz 20 years ago.

In 1916, a famous Cleveland pastor said in his sermon:

"This infamous jungle music marks a return to savagery. It undermines decency and morals and is ruinously perversive of a sound culture. We should rally our lawmakers to defend us against it, as we expect them to defend us against the free distribution of a murderous drug."

At last accounts, there were courses on jazz in the musical curricula of 11 big eastern colleges. And nobody wants to lock up Paul Whiteman. Time, too, is a swingmaster, and we frequently find ourselves just where we were, after a long or short cycle.

I like that story of the educated cat which is attending the University of Rochester. He has learned a lot of geometry by associating symbols with food. He knows a triangle on a box means food. In other words, he's a star pupil when there's something in the kitty for the kitty.

On the opposite page is an unrelated story from Atlantic City, in which Harry E. Stone, prominent educator, says students taught to appreciate the higher things of life "find themselves in later years selling candy or plumbing supplies, or working for an itinerant photographer."

Possibly, two-legged undergraduates should, like the wise old Tom at Rochester, find symbols associated with food, and thereby become better students. They might eventually attain Tom's magnificent survival intelligence.

Did you ever notice how your house cat will always beat your dog to any little divider around the house—a morsel of food or a soft spot on the couch?

The class will now take up the planetary issue between survival intelligence and cultural intelligence.

The Political Parade

By George Rothwell Brown

WASHINGTON, March 15.

SECRETARY MORGENTHAU'S hint of increased income taxes, to make up the $11,000,000 annually he says will be lost as a result of the House knocking his hate clause out of the tax bill, is a barefaced fraud on the American people as they try—without a helping hand in Washington—to struggle out of today's panic.

The pending Executive Reorganization Bill in the Senate offers to the Administration a means for saving every year many times $41,000,000.

The Reorganization Bill in its present shape isn't going to save the harassed taxpayers of this country a thin dime.

It is not designed to save a nickel. Economy, the sole excuse for reorganization, does not enter into the politicians' calculations.

But Senator Byrd, of Virginia, whose committee had made a scientific study of possible retrenchments in the cost of Federal government, until that committee was given a lethal dose, and put to sleep, while a new political committee was created, has a plan in sound shape that would result in annual economies of $400,000,000.

One of the most amazing derelictions of Congress for the past five years has been its stubborn refusal to consider national problems as a whole.

Its system has been to pass one law at a time, with no regard to how it would fit into the general pattern.

The result is overwhelming confusion in the whole Federal setup, with a dozen conflicting policies pulling at cross-purposes.

There is still time for the Senate to reorganize the government for the benefit of the taxpayers, instead of for the benefit of the bureaucrats.

The debacle of the House leadership on the tax program has stimulated Senate demand for some real economies.

The two most tragic figures in the House of Representatives today are Speaker Bankhead and Leader Sam Rayburn.

When the extra session convened in mid-November—at a moment when the whole stricken nation looked to Congress for aid—a magnificent opportunity for service through courageous leadership was offered to them.

It is clear now, from the vigor with which the House repudiated the imbecility of the Ways and Means Committee, that Congress would have responded to real leadership.

For the fiasco on the tax legislation these two gentlemen have nobody to blame but themselves.

And make no mistake—that fiasco is one of the worst in the recent history of Congress.

If this repudiation had come to Oscar W. Underwood, on his Tariff Bill of 1913, that Alabama statesman would have resigned.

That is what the Democratic Ways and Means Committee should do.

It is vitally essential that the American people should deal with the mossbacks and timid politicians of this committee—there are a couple of exceptions—in no uncertain manner at the primaries.

Taxation from now on is going to be of paramount importance to this country.

The whole tariff structure is falling into calamitous ruin. It will have to be rebuilt before any real and permanent prosperity can return.

The present Ways and Means Committee is full of incompetents. It should get out, or be retired.

March of Events

By Benjamin DeCasseres

ALEXANDER KERENSKY, former prime minister of Russia right after the revolution of February, 1917, is now in the country lecturing on democracy.

Here is a man who, if he had defeated the Bolshevists when he marched on Petrograd after Lenin and his terrorists took hold, would have changed the whole course of world-history. For at the bottom of all our ills is the threat of Asiatic-Russian Communism.

It is the father of Fascism, current wars, starvation, terrorist activities and huge taxconsuming armaments.

Kerensky belonged to the group of toil party in Russia before the revolution, and during the revolution was something of a Socialistic Democrat.

The defeat of Kerensky's army by the Leninists is not listed anywhere as one of the "decisive battles of the world," but it was that, and maybe much more.

The downfall of Kerensky and the rise of Lenin and Trotsky were the turning points—BACKWARDS—of the modern age.

Some of our readers of "March of Events" have long and acute historical memories.

From "A. F." of Detroit this comes to me:

"If Hitler is not doing in Austria and is preparing to do in Czechoslovakia just what Theodore Roosevelt did down at Panama,

I'll eat my shirt! Wasn't it Teddy who invented the modern method of taking over a country?"

Here are the facts:

The United States by treaty with the Republic of Colombia in 1846 secured transportation rights across the Isthmus of Panama.

In 1903 the Hay-Pauncefote Treaty gave the United States the right to build a canal and control it alone.

The Colombian Congress would not ratify the Hay-Herran Treaty of 1903 for the construction of a canal.

Then, suddenly, Panama declared its independence of Colombia. U. S. Marines prevented Colombia troops from suppressing the rebellion.

Meanwhile Washington had recognized the "Republic of Panama," which received $10,000,000 for ceding the canal zone to us.

In 1923 we paid Colombia $25,000,000 as "compensation"—some say "conscience balm."

Ethically, of course, the whole business looks "shady"—but that's the way things are done in this world, Anthony Edens to the contrary notwithstanding.

However, Mr. A. F. had better not "eat his shirt." If he pays taxes, Uncle Sam will do the eating.